Click to verify

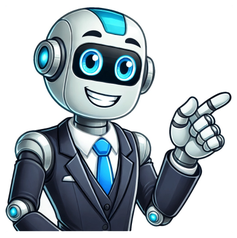

The Pharmacy Operations Manager plays an integral role in ensuring that the day-to-day operations of a pharmacy are smooth and efficient. This position involves overseeing the pharmacy staff, managing inventory, and ensuring compliance with all regulatory requirements. By coordinating these elements, the manager ensures that patients receive their medications in a timely and accurate manner, while also maintaining a safe and professional environment. The role requires a blend of leadership, organizational, and communication skills to effectively liaise between pharmacists, technicians, and other healthcare professionals, ensuring that the pharmacy operates at its optimal level and continues to provide essential services to the community it serves. Oversee the daily operations of the pharmacy, including the dispensing of medications, inventory management, and customer service to ensure efficiency and compliance with all pharmacy laws and regulations. Develop and implement policies and procedures to optimize workflow, enhance patient safety, and ensure quality control throughout the pharmacy operations. Manage pharmacy staff, including hiring, training, scheduling, and conducting performance evaluations to build a competent and motivated team. Analyze prescription volume and sales data to forecast inventory needs, negotiate with suppliers to secure competitive pricing, and manage the procurement process to maintain an adequate stock of medications and supplies. Collaborate with healthcare providers and insurance companies to facilitate medication therapy management, resolve billing and reimbursement issues, and enhance patient care coordination. Implement and oversee compliance with health and safety protocols to protect staff and customers, including the handling and disposal of hazardous materials and adherence to sanitation and infection control standards. Lead quality improvement initiatives, utilizing data analytics to identify areas for operational enhancements, reduce errors, and improve patient satisfaction. Coordinate with IT specialists to manage pharmacy information systems, ensuring the security of patient data, optimizing software for pharmacy operations, and troubleshooting technical issues. Factors influencing a Pharmacy Operations Manager's salary include years of experience, size of the pharmacy or healthcare facility, complexity of operations managed, and performance outcomes. Specialization in areas like compounding or regulatory compliance can also impact earnings. Additionally, the type of employer, such as hospital, retail, or private sector, plays a role. Median Annual Salary: $117,600 ($56.54/hour) Top 10% Annual Salary: $225,000 ($108.17/hour) The employment of pharmacy operations managers is expected to grow at an average rate over the next decade. This growth is driven by an aging population requiring more prescription medications, the expansion of pharmacies in retail and hospital settings, and the increasing complexity of pharmaceutical distribution and healthcare regulations, necessitating skilled managers to oversee operations efficiently and ensure compliance. Education: A Pharmacy Operations Manager typically holds a Bachelor's Degree in Pharmacy, Healthcare Administration, or a related field, with a significant portion also pursuing a Master's Degree for advanced knowledge in healthcare systems, business management, and pharmacology. Relevant coursework includes pharmacology, healthcare management, business administration, and ethics. This educational foundation equips candidates with the necessary analytical, leadership, and operational skills to effectively manage pharmacy operations within healthcare settings. Experience: Pharmacy Operations Managers typically ascend to their roles after gaining substantial experience in various facets of pharmacy operations, including but not limited to, retail, hospital, or clinical pharmacy settings. Their journey often involves on-the-job training, where they hone skills in managing pharmacy staff, overseeing medication dispensing, and ensuring compliance with healthcare regulations. Additionally, many have participated in formal training programs aimed at developing leadership, financial acumen, and strategic planning capabilities, essential for effectively running a pharmacy's day-to-day operations and contributing to its long-term success. Certifications & Licenses: Pharmacy Operations Managers typically require a valid Pharmacist license, often necessitating passing the North American Pharmacist Licensure Examination (NAPLEX) and a state-specific law exam. Certifications such as Certified Pharmacy Technician (CPhT) might be beneficial but are not universally required. Advanced certifications like the Certified Professional in Healthcare Quality (CPHQ) could enhance qualifications but are not mandatory. Inventory Management: Effective oversight of pharmaceutical stock, including medications and healthcare supplies, is vital for seamless pharmacy operations. It involves accurate forecasting, purchasing, and monitoring of stock levels. Strategies for efficient storage and rotation are also crucial to maintain product integrity and efficacy, ensuring that critical medications are always available for patient care. Regulatory Compliance: Adherence to local, state, and federal laws, along with industry standards, is mandatory. This skill entails continuous monitoring and auditing of pharmacy practices to prevent legal and safety violations, protecting the pharmacy's reputation and operational continuity. Patient Counseling: Communicating effectively and empathetically with patients about their medication regimens is essential. Pharmacy Operations Managers must be able to simplify complex medical information into understandable advice, creating a supportive environment that promotes patient adherence and trust. Pharmaceutical Care: Coordination of the pharmacy team's activities to ensure the safe and effective use of medications is a primary responsibility. Knowledge of medication therapy management is critical, along with the implementation of policies and procedures that uphold the highest standards of care. Quality Assurance: Oversight of the medication dispensation process, from procurement to distribution, ensures that all pharmaceutical products meet legal and safety standards. Rigorous testing protocols, regular audits, and prompt addressing of discrepancies are necessary to maintain the highest level of patient care and compliance. Staff Training and Development: Providing pharmacy staff with the latest pharmaceutical knowledge and operational protocols is essential for maintaining a high standard of patient care and pharmacy efficiency. Continuous development programs are necessary to keep pace with evolving healthcare practices and regulations. A Pharmacy Operations Manager typically oversees a dynamic environment where precision meets regulatory compliance. The workspace is often situated within or adjacent to pharmacy areas, blending office settings with the pharmacy's operational floor. This role demands familiarity with both standard office tools and specialized pharmacy management software, ensuring a blend of administrative and technical proficiency. Work hours may extend beyond the typical nine-to-five, reflecting the continuous nature of healthcare services. Dress codes balance professionalism with the practical needs of a healthcare setting, often incorporating lab coats or business casual attire. The role is inherently collaborative, requiring constant interaction with pharmacy staff, healthcare professionals, and sometimes patients, fostering a culture of teamwork and patient-centered care. Safety protocols are paramount, given the handling of medications and adherence to health regulations. Professional development opportunities are rich, given the evolving nature of healthcare practices and technology, making continuous learning a part of the job's fabric. The pace can be brisk, with the manager often navigating between strategic planning and day-to-day operations, underscoring the importance of adaptability and effective stress management strategies. A Pharmacy Operations Manager can advance to higher managerial roles within the pharmacy sector, such as Director of Pharmacy or Vice President of Pharmacy Operations. These positions involve overseeing larger territories or the entire pharmacy operations at a corporate level, requiring a deep understanding of both pharmacy practice and business management. To achieve these advancements, gaining experience in various pharmacy settings, including hospital, retail, and specialty pharmacies, is crucial. This broad exposure enhances understanding of different operational challenges and solutions, making a candidate more versatile and valuable. Demonstrating leadership in implementing innovative pharmacy practices and improving patient care and safety can also propel a Pharmacy Operations Manager to higher positions. Success in these areas often requires a keen eye for process optimization and a commitment to staying abreast of evolving healthcare regulations and technologies. Engaging in strategic projects that align with the organization's goals and showing measurable success in these initiatives can highlight a manager's potential for larger roles. This might include expanding pharmacy services, improving efficiency, or increasing profitability. Learn about the key requirements, duties, responsibilities, and skills that should be in a pharmacy manager job description Pharmacy managers are responsible for overseeing the daily business operations of a pharmacy, including dispensing prescription medication and advising clients. Other duties entail managing the pharmacy staff and the inventory, and ensuring the safe storage of prescription drugs and controlled substances. They may also review prescription details. Pharmacy managers are generally in charge of supervising the day-to-day business functions of pharmacies. The responsibilities of these candidates include advising customers and dispensing prescription medicines. Their additional responsibilities include guaranteeing the safe storage of controlled substances and prescription medications. Besides, they are also in charge of reviewing prescription details. Job Description of a Pharmacy Manager Many medical facilities, healthcare facilities, pharmacies, hospitals, and other work settings need a skilled pharmacy manager to assure smooth and efficient day-day pharmacy operations. The candidates in this job position are responsible for executing shipment and supply orders, controlling pharmacies' inventory, and managing prescriptions. These candidates must also supervise pharmacy staff. To succeed in a pharmacy manager job position, the candidates should exhibit experience operating a pharmacy and adherence to the best applicable pharmacy laws and practices. In addition, these candidates are qualified pharmacists with emphasizing on customer-services strategies. Responsibilities of a Pharmacy Manager To apply as a pharmacy manager, the candidates must oversee shelf stockers, cashiers, sales assistants, cashiers, and several other pharmacy staff. The candidates must execute prescription orders and prepare drugs for delivery or collection. Pharmacy managers must control the inventory and order pharmacy supplies daily. They must enforce best practice protocols while storing controlled substances or prescription medications. When needed, it is their responsibility to verify a prescription with the physician or healthcare specialists who prescribed it. They must also advise clients about the potential side effects, dosage, and usage of medicines. Pharmacy managers should also verify expiry dates and maintain a list of controlled substances and approved drugs. These candidates must monitor product shelves and displays and the general appearance of pharmacies. Pharmacy managers are also in charge of addressing customers' complaints and requests. Training and appointing new pharmacy staff and maintaining shift schedules is also the duty of a pharmacy manager. Requirements for a Pharmacy Manager To apply for a pharmacy manager job position, the candidates must hold a PharmD or Doctor of Pharmacy degree accredited by the pharmacy education's accreditation council. They must also hold a bachelor's degree, preferably in business administration, or education in a similar field. A state-approved license is also a must to have to practice as a pharmacist. The candidates should have outstanding experience in managerial settings at pharmacies. Then they must also have a deep understanding of side effects and pharmaceutical uses of controlled substances and prescription drugs. Pharmacy managers should also have an advanced understanding of protocols that regulate the safe storage of controlled substances and prescription drugs. The candidates must also possess outstanding communication abilities in managing staff and advising customers. They must also have dynamic skills or following up on any abnormalities with scripts issued at pharmacies. Pharmacy managers should also have the capability in pharmacy management software, including RxMaster Pharmacy System. The applicants applying for a pharmacy manager job position should also hold verbal and written communication abilities. Interview Questions for Pharmacy Manager 1 Which required abilities do you hold that make you a successful pharmacy manager? Ans. This response from the candidates displays their abilities matched with the position's needs. 2 Describe a moment when you thought of fraud in a customer's prescription. Ans. This answer tests the applicant's awareness and experience of ethical conduct associated with prescription drugs. 3 Can you explain about a recently withdrawn prescription drug from the market? Ans. The candidate's response illustrates whether they monitor controlled substances or approved medicines. 4 What would be your response when a customer claims about receiving expired medicines? Ans. This answer exhibits the applicant's interpersonal and problem-solving abilities. 5 Are you familiar with any electronic pharmacy management system? Ans. This response from the candidates assesses their readiness to use pharmacy management software. Future Scope as a Pharmacy Manager Pharmacy managers usually work in various shift settings, including full-time, holidays, weekends, and nights. These candidates are generally responsible for reporting to the store manager, operations manager, and pharmacy staff. They also infrequently travel to pick up inventories for the pharmacy and should be available to advise patients and handle emergencies at the pharmacy. The specific duties of pharmacy managers vary according to the number of customers served, the number of staff, and pharmacy size. However, their everyday tasks and primary duties are the same across almost all pharmacies. Read more: Macy's Return Policy Conclusion Pharmacy managers are usually responsible for ensuring smooth operations of pharmacies under regulations of the pharmaceutical industry. These candidates also advise and assist pharmacy customers professionally. They must also order supplies, perform inventory checks, and supervise pharmacy staff. While interviewing the candidates for a pharmacy manager job position, the recruiting managers usually prefer individuals with demonstrable experience in pharmacy management. They also hire those who prioritize customer-oriented attitudes. Besides, the interviewers generally avoid the applicants who fail to follow up with amendments to controlled substances and approved drug lists or latest pharmaceuticals products. You may go through the guide above and know pharmacy managers' job positions' requirements, roles, and responsibilities. Come work at Example Co., a leading firm in our industry in the metro area. We're pleased to have a 4.0 Glassdoor rating. We are looking to hire an experienced Pharmacy Manager to help us keep growing. If you're hard-working and dedicated, Example Co. is an ideal place to get ahead. Apply today! Oversees the operations of the pharmacy department Make sure that customers are prescribed the correct medicine Ensure the pharmacy complies with federal and state regulations Communicate effectively with customers relating to queries and issues Ensure staff provide high standards of customer service to customers Assist in the onboarding process of new hires Train staff in prioritizing customer orders and delivering them efficiently Instruct staff to interact professionally and courteously to customers at all timesDoctor of Pharmacy (Pharm.D) from an accredited school preferred Proven experience working in a managerial role in a pharmacy required Extensive knowledge of pharmaceuticals and drugs to treat ailments Able to provide clear and concise instructions Excellent verbal and written communication skills Strong time-management and organizational skills Self-driven and motivated to increase efficiency and performance Able to stand for long hours at a time Flexible to work long hours including weekends In the healthcare industry, the role of pharmacy managers has never been more pivotal. As healthcare continues to evolve, the demand for proficient individuals who can manage, enhance, and secure our pharmaceutical operations grows stronger. But let's delve deeper: What's truly expected from a pharmacy manager? Whether you are: A job seeker trying to understand the core of this role, A hiring manager outlining the perfect candidate, Or simply curious about the intricacies of pharmacy management, You're in the right place. Today, we present a customizable pharmacy manager job description template, designed for effortless posting on job boards or career sites. Let's dive right into it. Pharmacy Manager Duties and Responsibilities Pharmacy Managers oversee the daily operations of a pharmacy or drug store, while ensuring it meets legal requirements and safety standards. They also manage pharmacy staff and handle the administrative duties related to the sale and storage of medications. Their duties and responsibilities often include: Supervising and directing the pharmacy staff including pharmacists, pharmacy technicians, and support staff Ensuring the pharmacy complies with all local, state, and federal regulations regarding dispensing of medicines and narcotics Overseeing the ordering, receipt and storage of pharmaceutical supplies Implementing policies and procedures for pharmacy operations Maintaining a safe and clean environment to ensure health and safety Providing advice to customers on the selection of medication brands, medical equipment, or healthcare supplies Addressing customer complaints and ensuring high customer service standards Collaborating with healthcare professionals to optimize patient care Administering vaccines and providing health and wellness screenings as needed Performing administrative tasks such as managing budgets, maintaining records, and handling insurance claim paperwork Training and mentoring pharmacy staff and conducting performance reviews Pharmacy Manager Job Description Template Job Brief We are seeking a dedicated and experienced Pharmacy Manager to join our healthcare team. The Pharmacy Manager will be responsible for overseeing the daily operations of the pharmacy, managing staff, and ensuring optimal patient care and safety. The ideal candidate should have a comprehensive understanding of pharmacy operations, regulations and guidelines, possess excellent leadership and management skills, and have the ability to make critical decisions regarding healthcare services. Responsibilities Oversee the daily operations of the pharmacy Manage pharmacy staff, including hiring, training, scheduling, and performance evaluations Ensure compliance with all pharmacy laws and regulations Collaborate with healthcare professionals to optimize patient care Monitor and manage inventory levels to ensure continuous availability of medications Implement and enforce quality, safety, and infection control protocols Provide pharmacological information and advice to patients Address customer complaints and queries efficiently Prepare and manage pharmacy's budget Qualifications PharmD degree from an accredited pharmacy school Current pharmacist license in good standing Proven experience as a Pharmacy Manager or similar role Knowledge of pharmacy operations, policies, regulations, and procedures Excellent leadership and management skills Strong decision-making, problem-solving and communication skills Detail-oriented with the ability to multitask Proficient in pharmacy management software and technology Benefits 401(k) Health insurance Dental insurance Retirement plan Paid time off Professional development opportunities Additional Information Job Title: Pharmacy Manager Work Environment: Pharmacy setting with potential for on-call hours. Some travel may be required for pharmacy-related events or trainings. Reporting Structure: Reports to the Director of Pharmacy Services or Regional Pharmacy Manager. Salary: Salary is based upon candidate experience and qualifications, as well as market and business considerations. Pay Range: $110,000 minimum to $150,000 maximum Location: [City, State] (specify the location or indicate if remote) Employment Type: Full-time Equal Opportunity Statement: We are an equal opportunity employer and value diversity at our company. We do not discriminate on the basis of race, religion, color, national origin, gender, sexual orientation, age, marital status, veteran status, or disability status. Application Instructions: Please submit your resume and a cover letter outlining your qualifications and experience to [email address or application portal]. What Does a Pharmacy Manager Do? A Pharmacy Manager typically supervises the operations of a pharmacy or a drug store. They work in a range of settings including community, retail, and hospital pharmacies. Pharmacy Managers are responsible for overseeing and organizing the daily activities of pharmacy staff, which often includes pharmacists, pharmacy technicians, and sometimes other clinical staff. This entails scheduling staff shifts, conducting performance reviews, and providing training as needed. Their role also involves ensuring the pharmacy complies with all local, state, and federal regulations regarding the dispensing of medications and healthcare services. This includes keeping track of all medicines and pharmacy products, making sure they are stored properly and are not expired. Pharmacy Managers communicate regularly with healthcare professionals like doctors and nurses, and interact with customers to provide advice on medication usage, potential drug interactions, and general health guidance. They are also involved in managing the business aspects of the pharmacy such as inventory management, maintaining and improving the financial performance of the pharmacy, and developing business strategies to enhance customer satisfaction and drive sales. In addition, they handle and resolve customer complaints, ensure excellent customer service, and foster a positive working environment. Overall, they are responsible for the smooth operation and success of the pharmacy. Pharmacy Manager Qualifications and Skills A Pharmacy Manager is expected to have a range of technical skills, managerial abilities, and a deep understanding of pharmaceutical practices, such as: Extensive knowledge of pharmaceutical operations, laws, and ethics to ensure the pharmacy complies with federal and state regulations. Effective management and leadership skills to oversee pharmacy staff, which includes hiring, training, and evaluating performance. Strong customer service and interpersonal skills to deal with customers, address their concerns, and establish a loyal customer base. Excellent communication skills to coordinate with healthcare providers, counsel patients about medications, and communicate effectively with staff. Detail-oriented and organized, ensuring accurate prescription filling, inventory management, and maintenance of pharmacy records. Ability to make critical decisions and solve problems, especially in situations involving patient health and safety. Knowledge of business management and financial principles to ensure the pharmacy operates efficiently and profitably. Physical stamina to stand for extended periods and ability to work under high-stress conditions. Pharmacy Manager Experience Requirements Pharmacy Managers typically require a minimum of 5 years of experience in a pharmacy setting. This is usually gained through roles like Pharmacy Technician, Staff Pharmacist, or other pharmacy-related roles. The experience should be comprehensive and cover various aspects of pharmacy operations including prescription handling, pharmacy software, regulatory requirements, and inventory management. It is also crucial that Pharmacy Managers have a significant amount of experience in supervising and managing teams, as they will be tasked with overseeing the work of other pharmacy staff. Candidates with more than 7-10 years of experience in the field will typically have a robust understanding of pharmacy operations and management, and may be prepared for higher-level leadership positions within a pharmacy setting. In addition, completion of a Doctor of Pharmacy (PharmD) program and passing the North American Pharmacist Licensure Examination (NAPLEX) are required to practice. Pharmacy managers must also stay updated with continuous professional development and licensure renewal as per their state's specific regulations. Experience in developing and implementing pharmacy policies and procedures, ensuring compliance with healthcare laws and regulations, and managing pharmacy's budget can also be an added advantage. Pharmacy Manager Education and Training Requirements Pharmacy Managers typically need a Doctor of Pharmacy (Pharm.D.) degree from an accredited pharmacy program. In addition to the degree, they must also be licensed, which requires passing two exams. The North American Pharmacist Licensure Exam (NAPLEX) tests pharmacy skills and knowledge, while the Multistate Pharmacy Jurisprudence Exam (MPJE) or a state-specific test on pharmacy law is also required. Furthermore, Pharmacy Managers need strong managerial and administrative skills, often gained through years of experience working in a pharmacy setting. Some Pharmacy Managers may also choose to obtain additional certification in a specialized area, such as oncology or nutrition, to further enhance their knowledge and expertise. A few positions may prefer candidates with a Master's degree in Business Administration (MBA) or Healthcare Administration to emphasize leadership and management skills. Continuous professional development is encouraged to stay updated with the latest advancements in pharmacology and healthcare management. Pharmacy Manager Salary Expectations A Pharmacy Manager can expect to earn an average of $142,500 (USD) per year. The actual salary may vary depending on factors such as experience, location, and the specific company for which they work. Pharmacy Manager Job Description FAQs What skills does a Pharmacy Manager need? Pharmacy Managers need to have excellent communication and leadership skills. They should be able to oversee and guide the work of the pharmacy staff. Strong organizational skills, knowledge of pharmaceutical operations, and understanding of patient care standards are also necessary. Above all, they should have a deep knowledge of pharmaceuticals, their indications, interactions, and potential side effects. Do Pharmacy Managers need a degree? Yes, Pharmacy Managers need a degree in Pharmacy (PharmD). Besides, they should be licensed to practice pharmacy in their state. Some Pharmacy Managers may also have a master's degree in business administration or health administration. What should you look for in a Pharmacy Manager's resume? Firstly, check for the requisite education and licensure. Experience in pharmacy practice is also essential, so look for a few years of experience in the field. Leadership or management experience is a plus. Finally, check for knowledge of laws and regulations governing pharmacy practices. What qualities make a good Pharmacy Manager? A good Pharmacy Manager is proactive, decisive, and has excellent problem-solving skills. They should be able to manage the pharmacy team effectively and ensure smooth operations. Good Pharmacy Managers are detail-oriented, have a deep understanding of pharmaceuticals, and prioritize patient care. Is it difficult to hire Pharmacy Managers? Hiring Pharmacy Managers can be challenging due to the specific skill set and experience required for the job. Also, there's a limited pool of qualified candidates. Offering competitive salaries, benefits, and a supportive work environment can attract potential candidates. Conclusion And there we have it. Today, we've delved into the intricate world of a pharmacy manager. Surprised? It's not just about dispensing medication. It's about ensuring public health and wellbeing, one prescription at a time. With our comprehensive pharmacy manager job description template and practical examples, you're ready to take the next step. But don't stop there! Dive deeper with our job description generator. It's your resource for creating precise job listings or crafting your resume to perfection. Remember: Every prescription filled is a part of a healthier community. Let's cultivate that future. Together. Reasons to Become a Pharmacy Manager (Catalyst in Healthcare Chain) How to Become a Pharmacy Manager (Complete Guide) Disadvantages of Being a Pharmacy Manager (Curing Isn't Caring!) Unbelievable Stress: The Real Picture of Challenging Careers! Economic Endurance: Jobs That Outlive a Recession The Agony Aisle: The Most Hated Jobs in the Career World Unveiled: Surprisingly Simple Jobs with Big Paychecks The Pharmacy Manager plays a vital role in ensuring the smooth operation of the pharmacy within a healthcare organization or retail setting. This position is responsible for managing daily pharmacy operations, leading a team of pharmacists and support staff, and ensuring that the pharmacy meets its business objectives while providing high-quality patient care. By overseeing various aspects of the pharmacy, the Pharmacy Manager contributes significantly to the overall success of the organization. Key responsibilities of the Pharmacy Manager include managing pharmacy operations, ensuring compliance with regulations, leading and training pharmacy staff, and overseeing areas such as sales and customer service. This role requires a balance of clinical expertise and business acumen, as the Pharmacy Manager must not only provide exceptional service to patients but also drive efficiency and profitability within the pharmacy department. What Does a Pharmacy Manager Do? A Pharmacy Manager plays a crucial role in the healthcare system, overseeing the daily operations of a pharmacy to ensure that it runs efficiently and effectively. Their day-to-day responsibilities include managing the dispensing of medications, supervising pharmacy staff, and ensuring compliance with healthcare regulations and standards. They interact regularly with pharmacists, pharmacy technicians, and other healthcare professionals to coordinate patient care and medication management. Additionally, the Pharmacy Manager is responsible for maintaining inventory levels, ordering medications and supplies, and ensuring that all products are stored and handled appropriately. In terms of staff management, the Pharmacy Manager handles hiring, training, and scheduling of pharmacy employees, creating an environment that promotes teamwork and high-quality service. They also play an essential role in resolving any customer complaints or concerns, providing exceptional service to ensure patient satisfaction. Unique activities in this role may include adjusting the store layout to enhance customer flow, implementing new technologies for improved service delivery, and conducting regular staff meetings to keep everyone informed about policy changes or new procedures. Overall, the Pharmacy Manager is integral to the success of the pharmacy, balancing operational efficiency with a commitment to patient care. Sample Job Description Template for Pharmacy Manager This section provides a comprehensive job description template for the role of a Pharmacy Manager. The template outlines the key responsibilities, qualifications, and skills required for this important position within the healthcare sector. Pharmacy Manager Job Description Template The Pharmacy Manager is responsible for overseeing the daily operations of the pharmacy, ensuring the safe and effective dispensing of medications, and providing excellent customer service. This role involves managing pharmacy staff, maintaining compliance with regulations, and implementing best practices to enhance patient care. Typical Duties and Responsibilities Supervise and manage pharmacy staff, including pharmacists and pharmacy technicians. Ensure compliance with state and federal regulations, as well as pharmacy policies and procedures. Oversee the dispensing of prescriptions and provide consultations to patients regarding medication use and potential side effects. Maintain accurate inventory levels and manage ordering of pharmaceutical supplies. Implement and monitor quality assurance programs to ensure high standards of care. Train and mentor pharmacy staff to enhance their professional development. Collaborate with healthcare professionals to optimize patient medication therapy outcomes. Handle customer complaints and resolve issues in a timely and professional manner. Education and Experience A Bachelor's or Doctor of Pharmacy (Pharm.D.) degree from an accredited pharmacy school is required. A minimum of 3-5 years of experience in a pharmacy setting, with at least 1-2 years in a supervisory or management role, is preferred. Required Skills and Qualifications Strong knowledge of pharmacy operations and pharmaceutical regulations. Excellent leadership and interpersonal skills. Ability to manage multiple tasks and prioritize effectively. Strong analytical and problem-solving abilities. Proficient in pharmacy management software and electronic health records. Exceptional communication skills, both verbal and written. Commitment to continuous professional development and staying updated on pharmaceutical advancements. Pharmacy Manager Duties and Responsibilities The Pharmacy Manager plays a crucial role in ensuring the efficient operation of the pharmacy while delivering exceptional patient care. Their primary responsibilities include overseeing pharmacy staff, managing inventory, and ensuring compliance with regulations. Supervise and mentor pharmacy staff, including pharmacists, pharmacy technicians, and other personnel. Manage inventory levels, including ordering, receiving, and conducting regular stock audits. Coordinate employee schedules to ensure adequate staffing during peak hours and manage overtime costs. Ensure compliance with federal, state, and local pharmacy laws and regulations. Develop and implement policies and procedures to enhance pharmacy operations and patient safety. Monitor and improve the pharmacy's financial performance, including meeting sales targets and managing budgets. Provide patient counseling on medication usage, side effects, and health management. Collaborate with healthcare providers to optimize medication therapy and improve patient outcomes. Conduct training sessions for pharmacy staff on new medications, technologies, and best practices. Oversee the maintenance of pharmacy equipment and ensure safety protocols are followed. Pharmacy Manager Skills and Qualifications A successful Pharmacy Manager must possess a blend of technical and interpersonal skills to effectively oversee pharmacy operations and ensure optimal patient care. Doctor of Pharmacy (Pharm.D.) degree or equivalent qualification State licensure to practice pharmacy Proficiency in pharmacy management software and electronic health records (EHR) Strong leadership abilities to manage and motivate pharmacy staff Excellent communication skills for interacting with patients, healthcare professionals, and team members In-depth knowledge of pharmacology, medication therapy management, and regulatory compliance Problem-solving skills to address issues efficiently and effectively Ability to manage inventory and control costs while maintaining quality service Pharmacy Manager Education and Training Requirements To qualify for the position of Pharmacy Manager, candidates typically need to have a Doctor of Pharmacy (Pharm.D.) degree from an accredited pharmacy school. This foundational education is essential as it provides the necessary knowledge of pharmacology, medication therapy management, and patient care. In addition to the Pharm.D., prospective Pharmacy Managers must obtain a state pharmacy license, which generally requires passing the North American Pharmacist Licensure Examination (NAPLEX) and, in some states, the Multistate Pharmacy Jurisprudence Examination (MPJE). Beyond the basic educational and licensing requirements, additional certifications such as a Board Certification in Pharmacy Practice (BCPP) can enhance a candidate's qualifications. Specialized training in areas like clinical pharmacy, pharmacy informatics, or medication therapy management may also be advantageous. Furthermore, some states may require specific continuing education credits or additional certifications related to medication safety or management, making it essential for Pharmacy Managers to stay current with state regulations and best practices in the field. Pharmacy Manager Experience Requirements Typically, a Pharmacy Manager is expected to have several years of experience in the pharmacy field, with a strong emphasis on both clinical and managerial skills. Common pathways to gaining the necessary experience include starting in entry-level roles such as pharmacy technician or intern positions, which provide foundational knowledge of pharmacy operations and customer interaction. Relevant work experiences for a Pharmacy Manager position often include prior supervisory roles, where leadership and team management skills can be developed, as well as customer service positions that enhance communication and interpersonal skills. Additionally, experience in project management can be beneficial, as it prepares candidates to handle various operational aspects of running a pharmacy effectively. Frequently Asked Questions What are the primary responsibilities of a Pharmacy Manager? A Pharmacy Manager is primarily responsible for overseeing the daily operations of a pharmacy, ensuring that medications are dispensed accurately and safely. They manage staff, including pharmacists and technicians, and are involved in hiring, training, and performance evaluations. Additionally, they maintain inventory, ensure compliance with regulations and laws, and provide excellent customer service to patients and healthcare providers. What qualifications are required to become a Pharmacy Manager? To become a Pharmacy Manager, one typically needs to hold a Doctor of Pharmacy (Pharm.D.) degree from an accredited institution and obtain a state license to practice pharmacy. Additionally, many employers prefer candidates with several years of experience in a pharmacy setting, ideally in supervisory or management roles. Strong leadership, communication, and organizational skills are also essential for this position. How does a Pharmacy Manager ensure compliance with regulations? A Pharmacy Manager ensures compliance with regulations by staying up-to-date with federal and state laws governing pharmacy practice. This includes maintaining proper licensing, overseeing the safe handling and dispensing of medications, and ensuring that all pharmacy staff are trained in compliance protocols. Regular audits and staff training sessions are also conducted to reinforce compliance and address any potential issues proactively. What skills are essential for a successful Pharmacy Manager? Essential skills for a successful Pharmacy Manager include strong leadership and interpersonal skills, as they must effectively manage a team and communicate with patients and healthcare professionals. Analytical skills are important for inventory management and financial oversight, while attention to detail is crucial for ensuring the accuracy of prescriptions. Additionally, problem-solving skills help address any operational challenges that may arise. What role does a Pharmacy Manager play in patient care? A Pharmacy Manager plays a vital role in patient care by ensuring that medications are dispensed correctly and safely, thus contributing to effective treatment outcomes. They also provide valuable information to patients about their medications, including potential side effects and interactions. By collaborating with healthcare providers, a Pharmacy Manager helps to optimize medication therapy and enhance the overall healthcare experience for patients. Conclusion In summary, the role of a Pharmacy Manager is crucial in ensuring the effective operation of a pharmacy, overseeing staff, managing inventory, and providing quality patient care. A well-crafted job description not only outlines the necessary skills and responsibilities but also attracts the right candidates for this vital position. By utilizing the sample template and guidelines provided in this article, you can create a compelling job description that stands out. Remember, every great pharmacy begins with a great leader! As you embark on your journey toward becoming a Pharmacy Manager or hiring one, stay motivated and focused on your goals. The right tools and resources can make all the difference, so check out our [resume templates](, [resume builder](, [resume examples](, and [cover letter templates](to help you succeed! A pharmacy manager oversees the daily operations of a pharmacy or drugstore, ensuring that it provides quality healthcare services to the public. The pharmacy manager is responsible for supervising pharmacy staff, managing inventory, and ensuring compliance with legal and regulatory requirements. Primary Responsibilities Manage the pharmacy's daily operations, including opening and closing procedures, customer service, and sales Supervise pharmacy technicians and other staff, providing guidance and training as needed Ensure that medications are dispensed accurately and in a timely manner Monitor inventory levels and order medications and supplies as needed Ensure compliance with legal and regulatory requirements, including HIPAA and DEA regulations Maintain accurate records of medications and prescriptions filled Collaborate with healthcare providers to ensure that patients receive optimal care Develop and implement policies and procedures to improve pharmacy operations and customer service Resolve customer complaints and concerns in a timely and effective manner Qualifications Bachelor's degree in pharmacy or a related field Pharmacist license in the state where the pharmacy is located Previous experience in a pharmacy or drugstore setting Strong leadership and interpersonal skills Excellent problem-solving and decision-making abilities Working knowledge of pharmacy software and inventory management systems Familiarity with legal and regulatory requirements related to pharmacy operations For any pharmacy, having a reliable and competent pharmacy manager is essential. A pharmacy manager is responsible for overseeing the operations of the pharmacy, including managing staff, inventory, and financial performance. In this article, we'll discuss how to create an effective job posting to attract the best candidates for your pharmacy manager position. Job Title and Summary: The first step in creating a pharmacy manager job posting is to determine the job title and write a short summary of the position. The job title should be clear and concise, such as "Pharmacy Manager." The summary should provide an overview of the role and responsibilities, such as: Oversee daily operations of the pharmacy Manage staff, including hiring, training, and scheduling Maintain inventory and ensure timely ordering and receipt of medications Ensure compliance with all state and federal regulations Monitor financial performance and implement strategies to improve profitability Qualifications: In this section, outline the qualifications required for the role. This should include both education and experience requirements. Some possible qualifications for a pharmacy manager might include: Bachelor's degree in pharmacy or related field Pharmacist license in the state where the pharmacy operates 2+ years of experience in a pharmacy management role Strong leadership and communication skills Experience with managing pharmacy software and technology Responsibilities: Next, provide a detailed list of responsibilities the pharmacy manager will be expected to perform. This list should include both managerial and operational duties, such as: Manage a team of pharmacists, pharmacy technicians, and other staff Oversee the dispensing of medications and ensure accuracy and efficiency Maintain accurate inventory records and ensure timely ordering and receipt of medications and supplies Ensure compliance with all state and federal regulations, including HIPAA and OSHA Monitor financial performance and implement strategies to improve profitability Communicate effectively with patients, physicians, and other healthcare professionals Benefits and Compensation: In this section, highlight the benefits and compensation package for the pharmacy manager position. This should include salary, health insurance, retirement benefits, and any other benefits your pharmacy offers, such as paid time off or continuing education opportunities. Be sure to emphasize any unique benefits your pharmacy may offer, such as flexible scheduling or a positive company culture. Conclusion: Creating an effective pharmacy manager job posting is essential for attracting top talent to your pharmacy. By following these guidelines and highlighting the qualifications, responsibilities, and benefits of the position, you can create a posting that will attract the best candidates for your pharmacy manager role. FAQs on Creating Pharmacy Manager Job Posting Creating a job posting for a Pharmacy Manager role is a crucial task for any hiring manager. Finding the right candidate for this position can be challenging as it requires a specific set of skills and experience. Here are some frequently asked questions that can help you create a job posting that attracts top talent: A Pharmacy Manager should have excellent communication skills, leadership qualities, organizational skills, and the ability to multitask. They should also have a deep understanding of business operations, laws, and regulations. An ideal candidate should have a PharmD degree and several years of experience in managerial roles within the pharmacy industry. Your job description should include a brief summary of the role and its responsibilities, qualifications required, expected salary range, working hours, benefits, and job location. Ensure that the description is compelling and highlights the company's values, goals, and opportunities for growth. Avoid using gender-specific pronouns, industry jargon or phrases that can discourage diversity in the applicant pool. Also, avoid making the job requirements overly stringent and make it more inclusive for the applicants who may have a different set of experiences or qualifications. To attract top talent, you should highlight the company's values, goals, and work culture in the job description. Make sure that the description is concise and straightforward, and it positively represents the organization's brand. You can also mention opportunities for growth and development, bonuses and incentives, and other benefits that can make the job more attractive to candidates. You can use different methods to evaluate the candidates such as skills assessments, behavioral interviews or situational judgment tests. It is essential to ask relevant questions that can help you identify the candidate's ability to manage a pharmacy and lead a team effectively. You can also conduct background checks and reference checks to ensure that the candidate's experience and qualifications match the job requirements. Creating a compelling job posting for a Pharmacy Manager role can be a challenging task. However, by following these suggestions, you can be sure that you are attracting the right talent for your organization's needs. See job descriptions similar to a Pharmacy Manager Pharmacy Managers supervise the work of technical, professional, and subordinate supervisors for the smooth running of a pharmacy. Image source: Sainsburys.jobs This post presents detailed information on the pharmacy manager job description, to help increase your knowledge of their key duties, tasks, and responsibilities. The work of a pharmacy manager involves being responsible for the production, compounding, and apportioning of medicines in a hospital pharmacy. The pharmacy manager job description involves producing, preparing, and compounding prescriptions as demanded by a physician according to enacted practices of the profession, as well as the policies and requirements of the hospital. He/she has the role to manage and oversee technical and professional personnel and subordinate supervisors in mixing various types of medicines utilized by, or sold to customers of the hospital. The work will also involve overseeing the ordering of all equipment and supplies needed, and ensuring the establishment and maintenance of records. It is the duty of the manager at a pharmacy to provide information on new medications to subordinates, interns, nurses or physicians. He/she must have up-to-date knowledge on all newly certified drugs and their prescribed uses. The work of the manager carried out under the guidance of supervisory officials of the hospital will involve dispensing medications to patients according to the physician's requirements. Furthermore, pharmacy managers also take directives from physical therapists, medical practitioners, and dentists. They often share operating tasks with outpatient pharmacy managers, hospital pharmacists, and pharmacist in charge, also known as PICs. Pharmacy managers are in charge of dispensation of prescriptions by engaging standard operating principles for logging, filling, receiving, dispensing and controlling loss. The job description of a pharmacy manager will usually contain the following duties, tasks, and responsibilities which they are expected to carry out as shown in the example below: Program, direct, review, and rectify pharmacy procedures. Render assistance to the technical and professional personnel in mixing, compounding and dispensing of various medications utilized by and sold to hospital patients. Make formal requests for all supplies needed. Familiarize self with current new pharmaceutical preparations prescribed for utilization by patients to be able to render assistance to hospital staff. Set up and maintain a certified system of keeping records and the preparation of yearly budgets. Oversee the organization of inventories. Establish and support pharmacy services in line with state and federal requirements. Design and organize job descriptions and prepare annual performance evaluation on all employees in a prompt