Continue

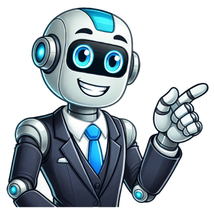

Being a music producer comes with various expenses that can range from a few hundred dollars to tens of thousands or more. This article provides a breakdown of the costs associated with music production, including home studio setup, equipment such as digital audio workstations, studio monitors, MIDI controllers, and microphones, as well as expenses for plugins, samples, professional mixing and mastering, marketing, promotion, licensing, and studio rental. The cost ranges provided are approximate and depend on factors like equipment quality, location, and individual preferences. To be a music producer, it can cost anywhere from a few hundred dollars to thousands or more. Here is a breakdown of the expenses related to being a music producer: EquipmentCostMusic Production Computer$900+Audio Interface$150+DAW$0-$900+Headphones$100+Studio Monitors$150+Microphones$100+Midi Controllers$100+Acoustic Treatment$500+ A lot of the costs associated with being a music producer are related to the music production equipment you will need. Please note that the cost ranges provided are approximate and can vary based on various factors such as the quality and brand of equipment, location, and individual preferences. On average, producing a full album can cost anywhere from a few thousand dollars to tens of thousands or more. A basic and budget-friendly approach might involve recording and producing the album in a home studio, utilizing virtual instruments, and handling most of the production tasks independently. This approach can significantly reduce costs. A basic home studio setup can start from a few hundred dollars, including a computer, audio interface, studio monitors, headphones, and a microphone. However, for a more comprehensive and professional setup, costs can range from several thousand dollars to tens of thousands or more. This would include high-quality studio monitors, a dedicated audio interface with multiple inputs, a selection of microphones, hardware synthesizers or MIDI controllers, studio-grade headphones, a well-treated acoustic environment, and various software plugins. Additionally, expenses may also include cables, stands, pop filters, and other accessories. Its crucial to carefully research and prioritize the essential components based on your specific needs and budget. Its recommended to consider both quality and durability when making equipment choices to ensure long-term usability and optimal sound production. The cost of renting or purchasing music production equipment can vary depending on several factors such as the specific type and quality of equipment, brand preferences, availability, and market demand. Additionally, prices can vary across different regions and countries. For beginners or those on a budget, entry-level music production equipment such as MIDI controllers, audio interfaces, and studio monitors can be rented or purchased at relatively affordable prices. Rental costs for basic equipment can range from approximately $20 to $100 per day, depending on the duration and location. When purchasing professional-grade music production equipment, prices can significantly increase. High-end synthesizers, mixing consoles, microphones, and studio monitors can range from several hundred dollars to several thousand dollars each. For example, a high-quality studio microphone may cost anywhere from $300 to $3000, while a top-of-the-line synthesizer can range from $1000 to $5000. Professional sound engineers typically charge either an hourly rate or a flat fee for their services. Hourly rates can range from $50 to $500 or more, depending on the engineers expertise and geographic location. Some highly sought-after engineers may charge even higher rates. When considering the cost of hiring a sound engineer, it is important to remember that their services encompass various aspects of the music production process. This includes recording, mixing, and sometimes mastering. Each of these stages may require a different set of skills and time commitment. The cost of hiring session musicians typically ranges from $100 to $500 per hour. However, this is a broad estimate, and the actual rates may be higher or lower depending on the aforementioned factors. It is advisable to consult with reputable music agencies or directly approach session musicians to discuss their rates and negotiate a fair deal. When it comes to licensing samples or using copyrighted material in music production, the cost can vary depending on factors such as the specific sample or material being used, the duration of the usage, and the intended purpose of the production. The pricing range for sample licenses can be quite diverse, with licensing fees typically starting at around $50 and potentially increasing based on the aforementioned factors. For example, Tracklib is a website you can use for licensing samples. Tracklib offers three price categories for their licenses, and the fee associated with each category is clearly stated alongside the respective track during your search, ensuring transparency and no unexpected surprises. Under the Royalty-Fair category, the revenue share model applies. The percentage of future revenue you share depends on the extent to which you sample the original song. It doesnt matter how long you use the sample in your new song; even if you loop five seconds for ten minutes, it is considered only five seconds of sample time. Furthermore, the total sample length can be cumulative and doesnt have to be a continuous piece. On average, producers can expect to spend anywhere from $1,000 to $10,000 or more on marketing and promotion activities. This budget covers a range of potential expenses, including but not limited to: Digital advertising: Allocating funds for online advertising campaigns across platforms like social media, search engines, and music streaming services. Costs can vary based on the target audience, campaign duration, and ad formats used. Publicity and PR: Engaging publicists or PR agencies to secure media coverage, interviews, and press releases. Costs for these services can vary depending on the reputation and experience of the hired professionals. Music video production: Creating high-quality music videos to promote your music. Expenses may include hiring a production team, renting equipment, location fees, and post-production costs. Social media management: Investing in social media management tools, content creation, and paid promotions to build and engage your online fanbase. Live performances and tours: Budgeting for travel, accommodations, equipment, and promotional materials for live performances and tours. Merchandise and Physical Copies: Producing and distributing merchandise items such as t-shirts, CDs, vinyl records, and other physical copies of your music. As a general guideline, music production courses or workshops can range in price from $100 to $10,000 or more. Lower-priced options often include online courses or workshops with pre-recorded lessons or limited access to instructors. On the other hand, higher-priced options may involve in-person classes with renowned industry professionals, hands-on studio experience, and personalized feedback. Additionally, the cost of music production courses may also depend on the level of instruction. Basic or introductory courses tend to be more affordable, while advanced or specialized programs may command higher fees due to their focused curriculum and expert guidance. The cost of acquiring music production software and plugins can vary depending on the specific software and plugins you are interested in, as well as the pricing models offered by the manufacturers or developers. It is important to note that there is a wide range of options available, from free software and plugins to high-end professional tools. Free options: There are free music production software and plugins available that can provide basic functionality for beginners or those on a limited budget. Examples include GarageBand (for macOS and iOS) and Cakewalk by BandLab (for Windows). Commercial software: Professional-grade music production software, such as Ableton Live, Logic Pro X, FL Studio, and Cubase, typically range in price from $200 to $900 or more. These comprehensive software packages often offer a wide array of features and tools for recording, editing, mixing, and mastering music. Plugins: The cost of individual plugins (such as virtual instruments, effects processors, and sound libraries) can vary significantly. Prices can range from around $50 to several hundred dollars per plugin. Some manufacturers offer plugin bundles or subscription-based pricing models that provide access to multiple plugins at a reduced overall cost. Its worth noting that discounts, promotions, and special offers are frequently available, so the actual cost can be influenced by timing and available deals. Additionally, software updates and upgrades may incur additional costs in the future. Yes, being a music producer can be expensive, but it doesnt necessarily have to be. The cost largely depends on individual choices, goals, and resources. On the higher end, investing in professional-grade equipment, a dedicated studio space, hiring session musicians or vocalists, and working with experienced engineers can incur significant expenses. Additionally, if you choose to work in commercial studios or hire external services for mixing, mastering, and artwork design, the costs can further escalate. However, its important to note that advancements in technology have made music production more accessible and affordable. With a computer, basic audio interface, and software, one can start producing music at a relatively low cost. Many affordable or free plugins and virtual instruments are available, allowing for a wide range of creative possibilities without breaking the bank. Yes, it is possible for music producers to make more money than they spend on music production, though it will depend on how much a music producer makes vs how much they spend. For example, entry-level or freelance producers may earn an annual income ranging from $0 to $50,000, which may not be enough to cover all expenses associated with being a music producer. However, as a producer gains experience, establishes a strong track record, and works on successful projects, their earning potential increases significantly. Ready to start your own freelance mixing and mastering business? Its an exciting, but challenging, venture. Youll need to build your brand, find clients, and sharpen your skills. Plus, it takes lots of hard work to stand out in the competitive music industry.First, create a pro website with your portfolio and services. Network with producers and artists on social media and go to industry events. Set fair rates and be clear about them to attract potential customers.Offer other services like vocal tuning or audio editing too. This will diversify your revenue streams. Plus, stay in touch with clients throughout the whole process for increased repeat business.Remember, professionalism is the key. Stick to deadlines, deliver quality work, and have contractual agreements in writing. With dedication and perseverance, achieving success in your freelance mixing and mastering biz is possible!Understanding the Business of Mixing and Mastering FreelanceReady to dive into the world of freelance mixing and mastering? Youll need essential skills, tools, and strategies to offer impeccable audio quality services. To succeed, you must understand DAWs, techniques for creating soundscapes, and brand identity on online platforms.Do your market research: demand, competition, pricing, and client expectations. Network with professionals and leverage social media for visibility. Set up invoicing and contract management software.Differentiate yourself by refining your niche skill set or incorporating trends, while sustaining quality. Keep up with tech advancements and polishing existing skills to cater to client needs.Practice effective marketing tactics and top-quality output at the budget range of clients. Attract clients from music production companies, radio stations, and more.Follow these tips to succeed! Get feedback from clients and make consistent improvements. Grow your customer base and profitability. Get ready to Master the Mix and Make the Money!Tips for Starting Your Own Mixing and Mastering Freelance BusinessTo start your own mixing and mastering freelance business with the sub-sections of identifying your unique service offerings, building an impressive portfolio, networking, determining your rates and payment structure, investing in quality equipment and software, setting achievable goals and targets, marketing your freelance business, maintaining professionalism and creating a positive reputation.Identify Your Unique Service OfferingsTo stand out in the freelance mixing and mastering biz, its key to have Unique Service Offerings. Here are some tips to get you started:Genre focus: Narrow down to certain music genres you know well, like hip-hop, rock, or country.Tools & techniques: Showcase the tech you use, plus any special methods that make your work shine.Collaborative approach: Let clients get involved. Show how you let them make revisions & stay in touch.Extra services: Try vocal tuning, session prep, or arranging.You must stay on top of industry trends & competitors offerings for successful differentiation. That way, you can set yourself apart & build a solid customer base.Unique Service Offerings reveal how skilled you are. Its essential to keep evolving them with market trends & demand, & promote your brand.Suggestion #1: Research other industry businesses to spot any gaps in the market that can be future service offerings. #2: Promote services that are different from the rest, & why your approach is better. #3: Get client testimonials that show off the advantages of your unique service offerings. Thisll help show prospective customers what high-quality results they can expect from you.Your portfolio is like your dating profile make it impressive so the music industry takes notice!Build an Impressive PortfolioAs a mixing and mastering freelancer, having a portfolio that highlights your best work is crucial. Showcase your range of skills, genres, and audio software experience. Select only your top works and organize them clearly with project details. Use high-quality audio files for samples to display your abilities.Include testimonials from clients to vouch for your services. Promote your work on social media and reach out to potential clients. Diverse projects can help you appeal to a wider audience. Update your portfolio often to keep it fresh.Set up an email marketing campaign to attract potential clients. Offer free sample mixes to gather interest and show your talent. Networking is the key to success in this freelance business.Networking is KeyNetworking is essential for mixing and mastering success. Connecting with music industry individuals or businesses can open up job opportunities, referrals and exposure. Attending industry events such as showcases, conferences and workshops helps to build your network.Having an updated portfolio is important. It gives potential clients or employers insight into what you offer without having to approach you directly. Being active on social media platforms like LinkedIn and Twitter is also beneficial in connecting with professionals from around the world.Expanding your network involves more than developing relationships. You need to stay up-to-date on current trends in the industry too. This can help you identify gaps that need filling or find opportunities for collaboration.Many audio engineers began their careers by networking with local artists, working on short films and college projects. Building relationships through networking earned them credibility over time, which led to larger contracts and eventually starting their own businesses. Finding the right pricing for services is key its all about making money and not scaring away clients.Determine Your Rates and Payment StructureEstablishing your rates and payment structure for your freelance mixing and mastering biz is super important. Heres some tips to get you started:Research the standard rate in your field.Consider time, effort, and resources for each project.Decide if charging hourly, per project, or retainer fee is best.Create a simple contract with payment terms.To prevent client issues, use financial software that accepts different payment methods and keeps records. Pro Tip: Offering discounts to loyal customers keeps em around and gives you repeat business. Dont forget to invest in quality tools!Invest in Quality Equipment and SoftwareTo succeed in the Mixing and Mastering Freelance Business, you must upgrade your equipment and software. Your work is only as good as the tools you have. Invest in quality gear for high-quality output.Tips:Get a computer or laptop with enough processing power.Choose an audio interface with low noise and distortion.Invest in standalone monitors or headphones with flat frequency response.Buy reliable microphones that capture sound sources accurately.Use DAWs like Logic Pro X, Ableton Live Suite, etc.Explore plugins from reputable companies like Waves, Native Instruments, etc.Stay up to date with industry trends and upgrade equipment when needed. Provide an exceptional experience, so clients can trust you and refer others. Quality gear is key. Cheaper versions of essential equipment will lead to inferior output. Updated software helps save time in mastering recordings.I had a client who needed my services for mastering tracks. I wasnt happy with the output from my old DAW, so I purchased a new DAW license and updated software. Since then, Ive gotten great feedback from clients. Remember, Rome wasnt mastered in a day. Set achievable goals and youll make progress in the Mixing and Mastering Freelance Business.Set Achievable Goals and TargetsTo help your business thrive, its essential to set achievable targets and goals. This will let you plan for the future, measure progress, and stay motivated. Follow the SMART principle for effective results Specific, Measurable, Attainable, Relevant, and Timely. Also, keep in mind, You cant manage what you cant measure.Break each target into smaller, manageable tasks or milestones. This will help you track progress on a daily or weekly basis.Review and adjust your goals regularly. Business goals should be fluid, just like businesses, which go through continuous development cycles. Flexibility is key when making adjustments, due to changes in the market.Prioritize targets based on their impact on your success. Aligning them with client needs can benefit both parties.For example, a studio mixing engineer wanted to build a freelance career. He set regular trips abroad as part of his goal to diversify revenue streams and gain international recognition.To make some noise in the market, dont forget to market your freelance business. Its the ultimate mix and master challenge!Marketing Your Freelance BusinessAs a freelance mixing and mastering business owner, you need to effectively market your services to potential clients. Utilize social media platforms like Twitter, Facebook, and Instagram for advertisement. Develop content that showcases your skills and quality work. Also, have a professional website that offers info on your services.Identify your target audience and create campaigns that appeal to them. Local SEO can help optimize your website and ensure it is visible in search results. Build relationships with clients and industry professionals for recommendations and networking.Creating a brand identity is key. Develop a logo and tagline that reflects your companys values and mission.Partnering with local influencers who connect with your target audience can help increase visibility for potential clients. Remember, mastering the mix is important, but so is mastering your manners.Maintaining Professionalism and Creating a Positive ReputationMaintaining professionalism is essential for any freelance mixing and mastering professional. A good reputation leads to more business. To achieve this, always deliver high-quality services that exceed expectations.Communication is crucial for a positive reputation. Respond quickly to queries, be upfront with pricing and process, and make sure clients are happy.To stand out, offer extra services like consultations or personalized feedback. This personal touch sets you apart.Bob Katz is an example of how to maintain professionalism and build a great reputation. He prioritizes delivering quality and personalized attention. Its earned him lots of praise and recognition.Successful mixing and mastering freelancing is like conducting an orchestra. Youre the only musician, and client satisfaction is your audience.Best Practices for Running a Successful Mixing and Mastering Freelance BusinessTo run a successful freelance business in mixing and mastering, you must focus on key best practices. In order to organize your work and create a balanced lifestyle, time management is essential. Communication with clients is also key to maintaining positive relationships and repeat business. Creating and managing contracts is important for both parties to understand terms. Setting realistic expectations for yourself and clients can ensure successful outcomes. Continuous learning and professional growth will keep you current and show clients that your business is competent and relevant.Time ManagementAs a mixing & mastering freelancer, managing your time is key. Plan your schedule in advance allot specific blocks of time for each project. This includes meeting with clients, communication, mixing, mastering & revisions.Take stock of your workload regularly to avoid overbooking & delays. Prioritize urgent projects, while balancing those with flexible timelines.Time management software like Trello or Asana can help streamline the process. Plus, set deadlines & clear communication channels. Sticking to the plan will help you develop a good rep for timeliness & professionalism.Pro Tip: Give yourself buffer times between projects. That way, unexpected delays or revisions wont compromise the quality of work. Good communication & you can blend audio perfectly!Communication with ClientsFor a successful freelance mixing and mastering business, effective client communication is essential. This ensures that requirements are understood and expectations are met. Regular communication also keeps clients updated on project progress, timeline changes or fees, and any other news.When speaking with clients, be clear and concise. Use simple language to avoid misunderstanding and keep jargon to a minimum. Respond promptly to messages, emails, and calls to stay trustworthy.Active listening is also important. Listen to the clients needs to provide tailored solutions that meet their expectations. This can also help build a good rapport.In case of miscommunication or confusion, dont blame the client. Work together to find an agreeable solution.Gaining a reputation as a reliable problem solver will earn you long-term clients and word-of-mouth promotion. Contracts may seem tedious, but they are important for your freelance business. Be safe rather than sorry.Contract Creation and ManagementThe Legal Document Management process is key for creating and handling agreements. Secure payments, timings, copyrights and deliverables by having very well-drafted contracts.The following table shows the description of Legal Document ManagementLegal Document ManagementDescriptionContract CreationSecure responsibilities between both parties to avoid conflicts.Agreement ApprovalLegal proof of acknowledgement and signature of all parties involved.Payment DetailsSet payment terms, schedule and mode with taxes included.Intellectual Property Rights (IPR)Protect confidential information and copyright for music mixing/mastering.Keep the contracts updated when there are changes in project releases or deadlines. Record invoices and communication with clients to manage disputes better.For expert advice, work with lawyers/law firms who specialize in entertainment law. Dont promise a masterpiece when clients pay for a karaoke mix!Setting Realistic ExpectationsAs a freelance mixing and mastering professional, its important to have realistic expectations with clients. Open conversations about their project goals, limitations and what can be achieved are essential. Dont make promises you cant keep; this will damage your reputation.Be transparent about how long each step may take and encourage feedback throughout the process. This will help provide a finished product that meets expectations.Setting realistic expectations is key for maintaining good client relationships and growing business.The U.S Bureau of Labor Statistics (BLS) predicts a 3% increase in sound engineering technicians employment from 2020 to 2030. To stay ahead, keep learning and developing your mixing and mastering skills.Continuous Learning and Professional GrowthFreelance mixing and mastering needs more than just honing your craft. Professional growth is key. Staying up-to-date with new tech, techniques, and trends can make you stand out. Attending industry conferences, workshops, and seminars can help. Subscribing to industry publications and online forums can also keep you informed.Collaborating with folks with different styles, preferences, and workflows can give you fresh insights and help you grow. In the end, continuous learning is the key to success. Events, collaboration, and client relationships can refine your work and generate more demand. So get out there and network!ConclusionGo for it! Start your own mixing & mastering freelance business. Use the right strategies & youll become an expert in no time. Know your niche & audience first.Create a brand identity that reveals your expertise. Utilize social platforms & attend networking events to promote yourself. Be upfront about rates & communicate well with clients.Listen to feedback & keep improving your services. Ask experienced pros in the field for advice. But, make sure you keep a style thats all yours.Keep in mind: success takes discipline, hard work, & patience. Building credibility takes time, devotion, & results.Fun fact: 35% of the US workforce are freelancers. Check out Forbes for more info.Frequently Asked QuestionsQ: What is mixing and mastering?A: Mixing is the process of combining multiple tracks into a final stereo or surround sound mix. Mastering involves polishing the final mix, making it sound as good as possible, and preparing it for distribution.Q: What skills are needed to become a successful mixing and mastering freelancer?A: Apart from a strong understanding of audio engineering and music production, freelancers need good communication, time management, and client management skills. They also need to be able to market themselves and build a client base.Q: What equipment is required for starting a mixing and mastering freelance business?A: A freelancer needs at least a computer, a digital audio workstation (DAW) software, high-quality speakers, and headphones. Advanced equipment such as analog gear, a microphone, and an acoustically treated room can help deliver higher-quality results.Q: How much should a freelance mixing and mastering engineer charge for their services?A: Freelance rates vary depending on experience, skill level, location, and type of project. Generally, rates range from $50 $200 per hour, or a flat fee per project. Its important to research local rates and determine a fair rate that covers your expenses but also remains competitive.Q: What are the benefits of becoming a freelance mixing and mastering engineer?A: Freelancing allows for flexibility in work schedule, potentially higher hourly rates compared to salaried positions, the ability to select projects, and the chance to build a strong reputation in the industry. There is also the potential for a higher income if you build a large client base.Q: How can a mixing and mastering freelancer market their services?A: Freelancers can market themselves by building a website or online portfolio to showcase their skills and experience, networking with industry professionals at events or online communities, offering free or discounted services for a limited time to attract clients, and advertising on social media platforms or online directories. Further Reading: The first link directly matches the article title and provides tips for starting your own freelance mixing and mastering business. To understand the basics of digital audio workstations (DAWs) and get started with Reaper Mixing and Mastering, you need an introduction to the software and its features. This section will discuss an overview of Reaper DAW and help you understand how it can help you achieve the best results. Understanding the basics of the software and its interface is crucial to make the most out of Reaper Mixing and Mastering. Understanding the basics of digital audio workstations (DAWs) Understanding the basics of digital audio workstations (DAWs) is key. Recording, editing, and mixing functions are the building blocks of making music. Through experience and research, one can comprehend how DAWs work and use them in their projects. Every DAW is different in terms of functionality and interface. Some are more user-friendly than others. But, all have similar workflow patterns for audio processing and routing. Test out multiple DAWs to find the perfect fit. Reaper is an exceptional option. It has a lightweight footprint and cost-effective pricing model. Its cheaper than industry leaders like Pro Tools or Logic Pro X, but has abundant features. Therefore, its ideal for starting audio production. Reaper was developed by Justin Frankel the creator of Winamp. Winamp was one of the first music player softwares available on Windows operating systems. Now, lets dive into Reaper DAW its like swimming with sharks, but with more options and fewer teeth. Overview of Reaper DAW Reaper DAW has amazing features for mixing and mastering. Its interface includes simple menus, a customisable layout and useful tools. It also offers real-time editing and streaming capabilities. Firstly, its important to organise your tracks well. Group them together for easy management and editing. Then, set up busses or aux channels to apply effects like reverb or delay to multiple tracks at once. Secondly, compress and EQ with dynamic processors to improve sound quality during mixing. When mastering, use plugins from reliable brands like Waves or Fabfilter and maximize loudness. Finally, use the meters and visual cues in Reaper DAW for precise monitoring of audio levels. Get ready to transform your tracks with these Reaper mixing and mastering tips! Preparing for Mixing and Mastering in Reaper To prepare for mixing and mastering in Reaper with optimal results, you need to set up project files, import audio files, and edit them to perfection. Each of these sub-sections will help you get organized and ready to tackle the mixing and mastering process in Reaper. Setting up project files in Reaper To mix and master your project, you must first set up your Reaper project file. Its important to set things up properly to save time and reduce confusion. Heres how: Open Reaper and click File & New Project. Name your project and choose a sample rate. Click Track & Insert virtual instrument on a new track. Select a virtual instrument from the drop-down list. Click FX & Add FX. Choose your effects plugin. Save your project by clicking File & Save Project As. Now you need to make sure everything is organized. Give each track a name so you know what its for. Group tracks into categories like brass, strings, and drums. This will help you stay productive when you move on to mixing and mastering. Its time to get creative with your audio! Put your pieces together in Reaper and create perfect harmony. Importing audio files Mixing and mastering in Reaper? Import audio files the right way! Heres how: Click Insert Media File or drag & drop files into the track view area. To import an item, use Insert Media File then select Media Item(s) from Project. Import/Export Envelope Data under Envelopes/Automation lets you import Automation Items/Envelope Points. Always check if files have project folders or proper names. It helps with quicker identification of instruments. AC3 audio format needs to be converted before importing into Reaper. Remember to observe the sample rate setting for maximum output quality. Consistent gain levels across all tracks during mixing makes a smoother final output. Now youre equipped to edit audio like a pro with Reaper! Editing audio files in Reaper Make sure to back up your original recordings and follow proper naming conventions before editing audio files in Reaper. Additionally, when dealing with sensitive material such as vocals, avoid crushing dynamics while retaining clarity and balance. To edit audio files in Reaper: Drag and drop or use the Import function to import the audio file into Reaper. Listen closely to identify any unwanted noises, clicks, pops, or hisses that need removal. Apply filters or use noise reduction plugins to clean up the audio. Edit the sound by cutting and pasting sections, fading in/out, adjusting levels or equalization as needed. Use automation for complex changes over time. Preview the edited file repeatedly while comparing it with the original version until youre satisfied with the results. Render/export the final edited version in your desired format. Dont forget to export lossless copies if further mastering is anticipated. You can turn unusable raw data into something much better with de-noise filters combined with re-sampling and pitch correction techniques typical of analog equipment emulation plugins such as those by Waves Audio Ltd. Clever use of parallel processing architectures and GPU processors have allowed virtually real-time operation for even very high-quality upgrades. Now, get ready to turn up the volume and mix it up in Reaper just dont forget your earplugs. Mixing in Reaper DAW To get the most out of mixing in Reaper DAW, the key is to understand its mixing console. You need to be familiar with how to adjust volume, panning, and balance to achieve the desired effect. In addition, you should know how to use EQ, compression and other effects. All these aspects will guide you to mix your tracks like a pro. Understanding the mixing console in Reaper The mixing console in Reaper is key to audio production. To create the best sound quality, understanding its features is a must. How? Go to View and select Mixing Console, to open the mixing console. On the left-hand side, tracks and their settings can be seen and edited by clicking on them. Each track has options like volume, mute/solo, pan pot and others. Change them to modify the sound. Group multiple tracks together for ease with options like Folder Grouping and Track Groups. On the right-hand side, effects like reverb and delay can be added to individual tracks or groups to make the audio better. Analyze compression techniques, such as parallel compression, to manipulate dynamics and still keep detail and clarity. Remember, all changes on the mixing console will affect the sound quality. Taking time to learn the features will help you make great-sounding music. Also, practice makes perfect when using a new DAW like Reaper. One tip: adjust the mix at different volumes to hear details that would be missed otherwise. With its advanced mixer controls, beginners can also make professional music. Balance your mix like a gymnast on a tightrope with the volume, panning, and balance adjustments in Reaper DAW. Adjusting volume, panning, and balance Adjusting sound properties is key to creating a professional mix. With Reaper DAW, you can modify volume, panning, and balance of your audio elements in various ways. For instance, Volume: Use the fader on the mixer or press V while clicking and dragging the mouse up or down on the track. Panning: Change the position of each element in the stereo image by adjusting its panning. Use the pan knob or press Ctrl + Alt + Click+Drag on Windows (or Cmd+Opt+Click+Drag on Mac). Balance: Check how your mix sounds mono with the Mono button in Reaper. Metering: Use metering plugins for more accurate leveling information. Waveshell Vst3 9.364 is one option. Its important to keep adjusting sound properties during the mixing process instead of setting them right away. It takes patience, creativity, and changes over time to get the desired results. When I mixed an instrumental for my client, I spent hours adjusting volumes. Even then I felt something was off. After experimentation with different levels of panning, I was able to achieve the final vision. Reaper allows you to make your music sound so good, your neighbors will be knocking to join the party! Using EQ, compression, and other effects in Reaper for mixing Are you ready to master your tunes? Using Reaper DAW, with its EQ, compression, and other effects is the way to do it. Heres what to do: Open Reaper and import the audio tracks. Add EQ plugins to each track, boosting or cutting certain frequencies. Also, compress to control dynamic range and emphasize individual elements. Add extra effects like delay and reverb. Then, adjust levels in the mixer and pan for creative stereo imaging. These steps are a great way to enhance your music productions. But remember, each song is different. So your workflow will vary too. Try different techniques and tools for best results. Reaper DAW is increasingly popular in international markets due to its affordability. Mastering in Reaper is like being a mad scientist in a sound lab! The final mix is your monster creation. Mastering in Reaper DAW To master your tracks effectively in Reaper DAW with the best results, you need to understand the mastering process in the context of Reaper. In this section, Mastering in Reaper DAW, youll get to learn about mastering concepts such as loudness, dynamic range, and frequency response. Furthermore, youll get insights into using Reapers built-in mastering tools for finalizing your mixes seamlessly. Understanding mastering in the context of Reaper DAW Mastering audio in Reaper DAW needs a set of techniques and processes. Its vital to have a good understanding of mastering before releasing music to the public. Mastering makes sure the music is polished, consistent and ready to share. Lets dive into how mastering works with Reaper DAW. To master with Reaper, you must be familiar with its tools and features. These include EQ, compression, limiting and stereo imaging. You must also understand calibration, volume levels, dithering and file types. Reaper is efficient and lets users optimize every part of their mixes. Technical knowledge and personal preference must not be ignored when mastering with Reaper DAW. Both are key to mastering music successfully while pleasing music lovers. Mastering concepts like loudness, dynamic range, and frequency response Dive into Reaper DAW and grasp the basics. Loudness, dynamic range and frequency response are essential. This will help you mix and sound engineer like a pro. Loudness is the heard volume and dynamic range is the tonal variation. Frequency response is the heard frequencies and its key for clarity. To take your audio game to the next level, use multiband compression, equalization and stereo imaging. This will give a professional edge while keeping the original vision. Put in the time, effort, patience and creativity to master the fundamentals. This will make your audio projects sound amazing and pleasing. Dont miss out, start exploring these concepts today! Reaper DAW has mastering tools to make you an expert! Its like having a Grammy-winning engineer in your computer. Using Reapers built-in mastering tools for finalizing your mixes Reaper DAW offers in-built mastering tools for optimizing audio tracks no extra software or plugins needed! Mastering is key to a quality sound. Heres how to use Reapers built-in mastering tools: Select the master track and compress with ReaComp to control dynamic range. Use ReaEQ to balance frequencies to make sounds distinct. Create a limiter with ReaXcomp to prevent volume going above optimal levels. Normalize with the Trim/Split method for consistent loudness across mixed media. Finally, use dithering under Render menu for noise shaping to give optimum sonic depth and clarity. Remember to save and compare versions to assess progress. And when applying effects, make sure they dont overpower other elements yet still keep their own character. Reaper is one of the most popular digital audio workstations. Its constantly being updated to improve user experience and sound output. Get ready to take your music to the next level with these advanced Reaper techniques! Advanced Techniques for Reaper Mixing and Mastering To get the most out of your Reaper Mixing and Mastering experience, you need to learn some advanced techniques. In order to master these techniques, you can start with automation and sidechaining in Reaper. These two sub-sections play a crucial part in creating professional-sounding mixes. Also, a few third-party plugins can enhance the features of Reaper, and we will discuss how to use them for mixing and mastering in Reaper. Automation in Reaper Automating different parts of mixing and mastering in Reaper is possible. You can alter volume, panning, and EQ at certain points. Making automation lanes for each element guarantees that each track has the correct sound without manually monitoring. This is more precise, creating a more polished product. Benefiting from automation is two-fold: time-saving and maintaining consistency. Creating automation lanes for each element saves time. Furthermore, changes made to one portion of a track can be duplicated easily. Experts may use complex methods like nested sub-projects within the master project file, which grants more flexibility when making changes. This technique is trendy among professionals. It provides accuracy and speed, which is crucial when working on large projects with short deadlines. Sidechaining in Reaper Sidechaining is an awesome technique for Reaper mixing and mastering. It routes one tracks signal to control the volume level of another track. This makes a pumping or gating effect that adds life to the mix. Heres an example table of how to set it up in Reaper: Track Effects Input Source Kick Compressor Sidechain Bass EQ None Using the kick drum track, the compressor on the bass track is compressed when the kick drum plays. This creates a cool rhythmic pumping effect. Remember, sidechaining can work with other effects like gates and filters. Also, its essential to set up send and receive channels correctly in Reaper. Producers like Grammy Award winner Deadmau5 use sidechaining in their mixes. You can too! Use additional plugins and upgrade your Reaper skills. Reap soundwaves, not just souls! Using third-party plugins for mixing and mastering in Reaper External audio plugins are essential for professional mixing and mastering in Reaper. They provide a wide range of tools and signal processing algorithms to enhance the music production process. Lets look at specific techniques for using third-party plugins in Reaper for mixing and mastering: EQs to improve the frequency balance of individual tracks. Dynamic processors like compressors or limiters to control the peaks and levels. Time-based effects like delays or reverbs to add depth and dimension. Spatialization plugins like pan enhancers, wideners, or imagers. Exciters or saturation plugins to add analog warmth. Spectral processing plugins to focus on specific frequency ranges. To master with third-party plugins: Multi-band compressors, maximizers or limiters. Final equalization on a stereo bus. Mid-side processing tools to separate signals into mono and side components. Multi-stage processing chains with several plug-ins to program in Reapers routing matrix. So, dont miss out on these advanced techniques to take your mixing and mastering skills to the next level! Enhance your musical projects with these powerful methods today! Tips and tricks for maximizing your Reaper mixing and mastering experience To get the most out of your Reaper mixing and mastering experience, check out these tips and tricks for maximizing your workflow. Use keyboard shortcuts in Reaper to speed up your editing process, set up templates for Reaper to save time on future projects, and utilize Reapers customization options to make the software work for you. Keyboard shortcuts in Reaper Maximise your Reaper experience with some hotkey know-how! Heres how to navigate through Keyboard Shortcuts: Personalise your shortcuts set up shortcuts for any action or effect to make workflow smoother. Familiarise yourself with the essential keys: F1=help menu, F2=add track, F3=mixer view, F4=FX browser. Combine modifier keys with shortcut keys i.e. CTRL, ALT, SHIFT for multiple actions. Search Reapers Action List for associated hotkeys. Did you know some keyboards have special Reaper shortcuts? Mastering these can significantly boost efficiency. To get going: Have fun customising shortcuts to your style. Make cheat sheets/flashcards for frequently used shortcuts. Try out modified shortcut combos. Get your Reaper templates ready to go like your old flames organised and primed! Setting up templates for Reaper Mixing and mastering with Reaper is made easy with templates! Create custom ones tailored to your workflow to save time and keep consistency. Heres how: Open a new project Add tracks, folders, inserts, and sends Customize each element, like color coding and labels Save as a template, via the file menu Name and save with relevant info, so you can find them later Name your templates wisely! Make them as unique as your music, or as generic as your exs playlist. Utilizing Reapers customization options Maximize the experience of using Reaper by exploring its customization options. These give you more control over your mixing and mastering process, allowing you to create unique soundscapes. Here are six steps to utilize Reapers customization options: Go to the Options menu in Reaper Select Themes from the drop-down list Browse existing themes or create one by clicking New Theme Customize the theme with different colors for elements like tracks, buttons and markers Save your customized theme by pressing Apply and then Save Theme As Load your custom theme from within Reapers interface. Apart from this, customize shortcuts and macros for efficient access to frequently used features. Personalizing menus and toolbars is another powerful way to enhance performance. Modify their arrangement according to priority to save time. Remember to double-check themes before purchasing or downloading them from third-party sources. Incompatibilities can cause issues and hamper workflow optimization. Mastering Reaper mixing and mastering is like being a wizard, but with a mouse instead of a wand. Conclusion: Mastering Reaper Mixing and Mastering for Your Audio Projects. Reaper, a digital audio workstation, is perfect for audio project mixing and mastering. Its features make professional-level quality simple. Edit and manipulate tracks using Reaper tools. Producers and beginners alike get great results with Reaper Mixing and Mastering. Reaper Mixing and Mastering offers solutions for fine-tuning sound levels, eliminating distortions, and detecting sound errors. Enhance your tracks with Reaper Plugins like EQ, Compression, and Limiting. Make sure to follow proper channel routing when mixing. Automation tools bridge volume gaps and set Headroom limits to prevent clipping. Software like Reaper simulates Studio Response with Amp-Simulators and Reverb Effects. Practice sessions help users get used to this cutting-edge workflow. Use Reaper for superior audio production. Frequently Asked Questions 1. What is Reaper mixing and mastering? Reaper is a popular digital audio Workstation (DAW) used for mixing and mastering music. It allows users to edit and mix audio tracks, add special effects, and control the volume levels of each track. 2. What makes Reaper a versatile DAW? Reaper is versatile because it supports various plugins and tools, making it suitable for mixing and mastering different genres of music. It also has a customizable interface and works on both Windows and Mac operating systems. 3. What are some tips for getting the most out of Reaper? You can get the most out of Reaper by getting familiar with its tools and plugins, using keyboard shortcuts, and customizing the interface to your liking. You can also watch tutorial videos to learn new techniques and improve your mixing and mastering skills. 4. Can Reaper be used by beginners? Yes, Reaper can be used by beginners. It has a user-friendly interface, and its tutorials and forum support can help beginners get started. However, like any other DAW, it may take time to master all its features. 5. Are there any drawbacks to using Reaper? Some limitations of using Reaper include the lack of built-in instruments, limited virtual effects, and no bundled sound library. However, these limitations can be overcome by using third-party plugins and sound libraries. 6. How important is mastering in the music production process? Mastering is an essential part of the music production process. It is the final step where the audio tracks are prepared for commercial release. Mastering involves optimizing the sound quality of the mix by enhancing its clarity, balance, and loudness. Further Reading: While these links may not directly match the exact article title, they are the closest ones related to digital audio workstations (DAWs), audio engineering, and mobile solutions for on-the-go production. These resources may provide insights into using Reaper for mixing and mastering. Looking to start a music producer?But curious about:Well, we have the data to prove it, supported by real music producers and how much they actually cost to start.Let's go over it. Learn more about starting a music producer:Where to start?-> Pros and cons of a music producer Need inspiration?-> Other music producer success stories-> Marketing ideas for a music producer-> Music producer Instagram bios Other resources Equipment & Supply Expenses Starting a music producer may require purchasing some equipment, whether that's for producing the product or packaging the goods, or equipment needed in the back office. Business Formation Fees There are a few key costs associated with forming your business entity, such as setting up an LLC and getting trademarks, copyrights, and patents sorted. Software Expenses Your music producer needs software to run efficiently! Why spend money on software? Because it can help you save time and automate certain parts of the business, so you can focus on the most important matters. Software and technology can help you grow your business, and save you from expensive personnel costs. Office Space Expenses It will be your call to determine if you need office space. It is not a requirement but may be necessary as your music producer grows. Employee & Freelancer Expenses Website Costs Every business should have a website, and it's worth spending a bit of money to set it up right. 163 Million Dollar Solopreneur Business IdeasDownload the report and join our email newsletter packed with business ideas and money-making opportunities, backed by real-life case studies. 163 Million Dollar Solopreneur Business IdeasDownload the report and join our email newsletter packed with business ideas and money-making opportunities, backed by real-life case studies. 163 Million Dollar Solopreneur Business IdeasDownload the report and join our email newsletter packed with business ideas and money-making opportunities, backed by real-life case studies. 163 Million Dollar Solopreneur Business IdeasDownload the report and join our email

Lives mixing and mastering capabilities, it is important to understand the tools available and how they work together. Users can adjust the faders, pan the tracks left or right, alter the equalization settings, add compression or reverb effects, and much more. By experimenting with these settings one can create music that stands out from the rest.A unique feature of Ableton Live is its ability to allow users access to live performance via session view while still working in arrangement view. Users can record their performance in real-time which can be applied after editing.Pro Tip: Before starting mixing or mastering your track in Ableton Live use reference tracks that suit your genre to optimize your output.Get ready to mix things up in Ableton Live and create some auditory magic just dont forget to wear your wizard hat.Understanding the Basics of Mixing in Ableton LiveTo better understand the basic principles of mixing in Ableton Live with an aim to improve the sound quality of your music, you need to start by setting up tracks for mixing. Additionally, well guide you through using effects and plugins that can be used to enhance your tracks, while also adjusting volume and panning to polish your sound.Setting up Tracks for MixingTo prepare for mixing in Ableton Live, it is essential to organize your tracks first. This involves labeling, grouping, and adding effects to each channel of audio. By doing so, you will have a clear picture of how the final sound will be.To set up tracks for mixing:Open a new project and create an Audio Track.Add an instrument or audio file to the track, and give it a descriptive name. You can rename the track using the Label section at the bottom left of AbletonRepeat steps 1-2 until you have all your audio tracks ready.Create Group tracks by selecting two or more Tracks from your Channel Strip and grouping them together (Ctrl + G on Windows or Command + G on Mac).Add Effects like EQs, Compressors, Reverbs or Delays to each individual track.Aim for a balance between instruments and effects in each group for better results.Make sure to put every related track together in one group as this would make it easier to mix later on. Also, make groups with similar sounds such as drum kits and basslines. This would lead to a more cohesive final mix.When setting up tracks for mixing, ensure that you have enough time allocated and avoid shortcuts. These shortcuts can cause confusion when trying to identify which channel belongs where shortly.One good suggestion is routing all channels via Send/Return method instead of inserting multiple plugins directly onto individual channels. By doing so, you can apply one effect plugin across several channels at once without overwhelming your CPU while lowering latency issues.By following these simple steps when setting up tracks for mixing in Ableton Live, you will enjoy more enhanced versatility with high-quality sound production that reflects professionalism in all aspects of music creation. Turn your plain tracks into spicy soundscapes with the help of effects and plugins like a musical Gordon Ramsay.Using Effects and PluginsOne of the key aspects of music production using Ableton Live is Harnessing the Power of Audio Effects and Plugins. These tools can make the difference between a mediocre and exceptional track, so its important to understand how to use them effectively. Experimenting with different effects and plugins is essential in finding the sound you want to achieve.In order to utilize these tools effectively, having an understanding of what each plugin does is crucial. Whether its compression, EQ, reverb, or distortion, each has its own unique properties that can enhance or distort a sound source in various ways. Understanding how these plugins work together and how they affect different parts of a track is imperative.Its worth mentioning that excessive use of plugins can also bog down your system causing latency issues when producing live music. Therefore, selecting plugins with caution and not overloading your project file is important.To truly take your mixing skills to the next level, investing in high-quality third-party plugins can be very beneficial. The price point may be higher than stock plugins but often times they come with expanded functionality like intuitive user interfaces and more detailed presets that help create new sounds easily.In order to stand out as a producer or musician today, one must constantly innovate their techniques by learning from online resources such as tutorial videos & blogs which cover use cases for various plugins and tips shared by other producers. Do not miss the benefits available by using these tools!Dont be afraid to pan hard left or right, just like in life, sometimes everything needs a little separation.Adjusting Volume and PanningAdjusting audio levels and stereo positioning is a crucial step in music production. Without proper volume control and panning techniques, the final mix can sound muddy and unbalanced.Here is a simple 3-step guide to adjusting audio levels and stereo positioning:Start by opening the mixer window and selecting the track you wish to adjust.Use the volume fader to increase or decrease the level of the track. For panning, use the pan knob to position the sound in either the left or right speaker, or somewhere in between for a centered sound.To fine-tune your adjustments, use EQs and other effects to balance frequencies and add dimensionality to your track.Remember that every element in your mix should have its own space to breathe. Try experimenting with different combinations of spatial placement and volume levels to create more depth in your tracks.Keep in mind that adjusting audio levels is an ongoing process throughout the mixing stage. As more elements are added to the mix, its important to check each ones level against everything else.Dont miss out on creating a polished mix! Take time to experiment with different settings until you achieve a balanced sound.Ready to take your sound to the next level? Lets go from amateur noodling to professional jamming with mastering in Ableton Live.Understanding the Basics of Mastering in Ableton LiveTo understand the basics of mastering in Ableton Live with the sub-sections setting up a master channel, using compressors and limiters, and mastering EQ and stereo imaging as solutions. Each sub-section explains essential functionalities and techniques to efficiently carry out mastering processes in Ableton Live.Setting up a Master ChannelTo optimize your sound quality, it is essential to set up a channel that can bring together and control all the other channels in Ableton Live. This channel is known as the Master Channel.Create a Channel Strip and Label itClick on Inserts and select Master FX. Name this new channel by double-clicking on the track name area.Audio RoutingFrom any channel where there are audio or record outputs, select the audio output you want to use by clicking on its right-hand side and choosing Sends only.Sound ControlBy adjusting the faders of various channels, decide which tracks will be controlled by the Master track. Use Solo to listen to how each track sounds when played alone as well as with others.Volume ControlFind a suitable level for your master track whilst guaranteeing that nothing clips. The master tracks fader should be appropriately adjusted if required to ensure the correct volume level.Insert EffectsAdding effects such as EQ, Multi-band Dynamics processing or Limiters will impact your sound even more so than before! Keep checking between resulting sounds till you get the desired outcome from customizing plugins and effects.The Master Channel gives extra benefits, including but not confined to preventing overloading while managing volume levels effectively. It adds musical effects; also giving individual signal controls decent headroom while raising up instruments & voices over distractions without harming their characteristics.Some suggestions on mastering include paying attention to noise reduction settings in order to remove background noise during complex projects; taking advantage of more refined controllers to adjust compression ratios and thresholds needed in advanced mixing exercises; lastly dont forget Autopan mode- an important feature for modulation control of stereo pan parameters!Compressors and limiters are like the Batman and Robin of mastering: they work together to save your mix from the evil forces of dynamic inconsistency.Using Compressors and LimitersCompressors and Limiters are integral tools for mastering audio in Ableton Live. They help in controlling the dynamic range of the music, producing uniform and balanced sound and preventing audio clipping.Below are some ways to effectively use them:Use Compressor for flattening out loud peaks and mellowing out soft passagesUse Limiter for preventing CLIPPING (audio distortion) by controlling the highest peaksSet the threshhold properly so that neither compressor nor limiter affect constantly affect your audio levels throughout.Use both Compressor and Limiter along with other tools such as EQ for more control over specific frequency ranges.Avoid overcompression as it can suck the feel of music.A lesser know & important bit is that setting attack times slower can accentuate a vibration or hurt higher frequency instruments oddly.In fact, according to izotope.com: Compression is not just lowering volumes; its also creating bigger sounds. Thats why producers use compressors on individual tracks, buses and on the master bus during album mastering.Equalization and stereo imaging can turn a mediocre track into a masterful masterpiece, just like a little seasoning can transform a bland dish into a gourmet feast.Mastering EQ and Stereo ImagingUnderstanding the art of balancing frequencies and spreading sounds in the stereo field can elevate the quality of your final mix. Enhancing both can be achieved through mastering EQ and stereo imaging techniques, which are crucial to achieving a professional sound.Equalization is employed to balance out frequencies that may be over or underrepresented in the track, whereas stereo imaging helps create space and separation between elements. By using EQ, one could control not only frequency content but also the texture and tone of each element in any given sound.Stereo imaging is another critical tool utilized in mastering that creates a more immersive sound experience for listeners. This allows elements within the mix to be spread across the stereo field and enhance their overall presence. Knowing how to master both techniques effectively is fundamental to produce a polished and enjoyable final product for your audience.Some software plugins like Ozone Imager by iZotope offer precise control over techniques like stereo widening, while tools like FabFilter Equalizer provide advanced algorithms for pinpoint accuracy in equalization.Its worth noting that mastering EQ and stereo imaging should always come after all other stages of mixing are finished. Rushing this process could lead to adverse effects on your mix.A true fact: Grammy-winning engineer Emily Lazar mastered Becks album Colors entirely in Live 10s mastering engine, proving Ableton Lives capabilities beyond a production workflow tool.Get ready to take your mix to the next level with these Ableton Live features its like having a secret weapon in your music production arsenal.Enhancing Your Mix with Ableton Live FeaturesTo enhance your mix with Ableton Live features, delve into using automation for dynamic mixes, sidechaining techniques, and integrating third-party plugins as solution briefly.Using Automation for Dynamic MixesExploring Dynamic Mixes through Ableton Lives Automation FeaturesTo enhance your mix and add a dynamic element to your music production, utilizing Ableton Lives automation features is an essential tool. By automating various parameters, you can create a more engaging and exciting sound that keeps your listeners engaged.Here is a table showcasing different parameters suitable for automation:ParameterDescriptionVolumeAdjust volume levels to create the desired loudness and intensity of each track.PanAutomate left-to-right balance changes within a track or across tracks.Effects and PluginsChange effects intensity throughout the song, creating interest and variations.FiltersUse automation to gradually or abruptly cut high-end frequencies, eliminating unwanted noise from specific sounds.Synth ControlsManipulate synth characteristics with automated control changes on filters, LFOs, envelopes (ADSR), portamento (glide) settings and more.By manipulating these parameters in Ableton Live, you can craft an already stellar mix into something that breathes with life. Bring in new elements at precisely the right moment and develop both tension and release for maximum effect.One unique way automation can be used is creating movement by assigning clips to different parts of a song via Launch Modes, then automating clip permutations within the Session View. This allows greater freedom for improvisation while still maintaining total control over each sound while performing live.Did you know that by using Max For Live plugins or scripting custom Python scripts, highly complex mixes can be automated? Renowned producers like Deadmau5 incorporate this technique into their performances for greater precision, allowing them to create unmatched stage performances time after time.Sidechaining: when you want your kick drum to be heard more than your significant others nagging.Sidechaining TechniquesWhen it comes to using Ableton Live features for enhancing your mix, one aspect you can explore is the concept of sound ducking. This technique involves adjusting the levels of certain tracks or elements so that they lower in volume when others are playing, allowing for a cleaner and more balanced overall sound.To implement sound ducking in Ableton Live, you can use its built-in sidechain compression feature. By setting up a compressor on the track you wish to affect (the key track) and then routing another source (usually a rhythmic element like a kick drum) to trigger the compressor, you can create a dynamic effect that automatically lowers the key tracks volume whenever the other element plays.In terms of specific settings and options for sidechaining in Ableton Live, there are numerous possibilities depending on your needs and preferences. For example, you can adjust parameters such as attack time, release time, ratio, threshold, and gain reduction to fine-tune the level of ducking.Interestingly enough, sidechain compression isnt just limited to mixing music. It actually has various practical applications outside of music production as well for instance, its often used in video editing software to help dialogue stand out over background noise or music.Ultimately, if youre looking to take your mix to new heights with Ableton Live features, exploring sidechaining techniques is definitely worth considering. By judiciously applying this technique and others like it in your projects, you can achieve greater clarity and balance across all your tracks.If you dont have third-party plugins in your music production, is it even worth listening to?Integrating Third-Party PluginsThe process of incorporating external plugins into Ableton Live is a crucial aspect of enhancing your mix. Heres how you can integrate third-party software seamlessly:Third-Party PluginsStepDownload VST or AU pluginVisit the plugins website and download the appropriate version that complements your setupInstall the PluginOnce downloaded, double click on the package to install it in your DAWRescan for pluginsIn ableton live, go to Preferences > Plug-Ins > Rescan Plug-In folder. The program will look for new plugins that have been installed and add them to its library.Its important to note that not all third-party plugins are compatible with Ableton Live, so ensure to check if they meet the requirements before installation.In addition, investing in premium third-party plugins can help take the production quality of your mix from great to extraordinary.Dont miss out on taking your music production game to the next level by learning about integrating third-party software into Ableton Live.Get ready to hit export and unleash your music on the world, or your roommate, whichever comes first.Finalizing and Exporting Your MixTo finalize and export your mix with Ableton Live, balancing levels and checking for errors is crucial. Ableton Lives export settings offer a wide range of options to export your audio, which will be briefly explained. Once your mix is exported, learn how to upload it to various platforms for a professional touch.Balancing Levels and Checking for ErrorsAchieving a Balanced Mix and Detecting Flaws is an imperative task before exporting your mix. Ensure all of the tracks volume levels are levelled, making sure none of them overlaps. Checking for errors by listening to various parts of the mix at alternate volumes could help identify issues. Keep in mind that better distinguishing flaws now can spare you a lot of detailing efforts in the future.Moreover, its important to maintain the interrelation between different frequencies. Always keep in mind to look for extreme EQ moves and figure out possible panning problems in your mixing process.Lastly, Inspect every part of your mix thoroughly and give it some time before finalizing it. Make use of reference track comparison and take into account numerous playback mediums (Car stereos, Laptops, earbuds). It will enhance confidence and ensure better disc replication quality.Dont let any flaws haunt your music or resonate with the audience negatively as people have different ways of tuning into music. Apply these tips every time you wind up a project, and make the most out of every note!Get ready to press that export button, because in Ableton Live, the only thing better than your mix is a high-quality export.Exporting Your Audio with Ableton Lives Export SettingsWhen youre finished with your mix in Ableton Live, its time to export your audio using the export settings. Follow these 4 simple steps to ensure you get the best quality for your final mix:First, select all of the tracks you want to export by clicking on them in the arrangement view.Next, go to File in the toolbar and select Export Audio/Video.In the Export Audio/Video menu, choose your preferred file type, bit depth, sample rate, and other settings.Finally, name your file and choose where you want to save it on your computer. Click Export, and youre done!Its worth noting that Ableton offers different export options such as exporting specific sections of a track or individual tracks within a session. Dont forget to experiment with these features to achieve your desired result. Once exported, take a listen through with fresh ears before sharing or publishing. Avoid missing out on potential sales or feedback by ensuring your mix is ready for the world with high-quality audio exports.Why settle for one platform when you can upload your mix to all of them and annoy your friends on every social media site?Uploading Your Mix to Various PlatformsExpanding your reach means getting your mix to a variety of online platforms. Heres how to upload your mix and get it heard:Create an account and verify your email on popular streaming platforms.Prepare a high-quality audio file compliant with platform-specific requirements.Enter specific metadata such as track name, artist, and genre according to the guidelines.Create promotional material for social media shares according to individual platform specifications.Publish the final edition and monitor the statistics on each channel regularly.To avoid wasting resources, its important to optimize metadata before sharing content online. This will help it appear in searches and feel more professional. You can also shorten links using services such as bitly for easier sharing.Pro Tip: Always double-check that all metadata is filled in accurately as this will help ensure optimal placement on search results pages.Unleash your inner audio wizard with Ableton Live and bring your tracks to life like Dumbledores phoenix.Conclusion and Next Steps for Mixing and Mastering in Ableton LiveAfter exploring the extensive capabilities of Ableton Live for mixing and mastering, its time to move forward with implementing the knowledge gained. To successfully wrap up the process of Mixing and Mastering in Ableton Live, here are some necessary next steps.Begin by listening critically to your mix using different listening environments like car stereos, headphones or monitors to identify frequency imbalancesUse equalization and compression to control individual tracks before processing them through effects.Utilize a suitable metering plugin for visual representation of your tracks dynamics and loudness levelsBring the track audio levels down and export it as an individual STEM files to be uploaded on various streaming platforms without any loss of clarity.Revisit your mastering chain settings and compare multiple renders for final export fileShare your final master mixdown on streaming platforms or send files over to clients/band members.Its pertinent to understand that every song has its unique sound signature. Therefore, its vital not ever to overprocess or limit excessively during mastering.In addition, while preparing for this process, ensure ample time is devoted in maintaining good recording techniques at all times during the mixing sessions.Ableton Live is known for its versatile functions when it comes to Mixing and Mastering, but always practice patience while working within Ableton Live so that one can master the entire process eventually.According to Sonarworks Reference software, Overprocessing can create poor results due to increasing volume levels (EQing too much) causing distortion.Frequently Asked Questions1. What is mixing in Ableton Live and how is it different from mastering?Mixing in Ableton Live involves combining multiple audio tracks and balancing their levels, panning, and EQ settings to create a cohesive and balanced sound. Mastering, on the other hand, involves the final processing and preparation of the mixed audio tracks to ensure they sound their best on all playback systems.2. What are some tips for mixing in Ableton Live?Some tips for mixing in Ableton Live include organizing your track hierarchy, using EQ and compression effectively, using automation to create dynamic changes in the mix, and referencing your mix on different playback systems.3. What are some of the mastering capabilities in Ableton Live?Ableton Live offers a range of mastering tools, including EQ, compression, limiting, stereo imaging, and more. It also includes specialized mastering audio effect racks and presets to help users achieve a professional-level sound.4. What are some common mistakes to avoid when mixing and mastering in Ableton Live?Common mistakes to avoid when mixing and mastering in Ableton Live include over-processing the audio tracks, ignoring phase issues and stereo imaging, neglecting to reference the mix on different playback systems, and not leaving enough headroom for mastering processing.5. What are some third-party plugins that can enhance mixing and mastering in Ableton Live?Some third-party plugins that can enhance mixing and mastering in Ableton Live include iZotope Ozone, Fabfilter Pro-Q3, Waves SSL 4000, and Soundtoys Effect Rack. However, its important to use these plugins judiciously and only when necessary.6. How important is mastering in the overall production process?Mastering is a crucial part of the overall production process as it ensures that the final mix sounds balanced, cohesive, and professional on all playback systems. It can also enhance the overall loudness and clarity of the mix and make it stand out in a crowded field. Further Reading Thats a wrap! Now, go forth, mix, master, and make Ableton Live your sonic playground. And remember, you dont have to be a wizard to do magic with music, you just have to play with the controls until it sounds right! As the great Mozart once probably said, all the Ableton devices and features are nothing more than toys if you dont know how to play. Ok, Mozart might not have said that, but you get the idea, right? Happy producing! Skip to main content Reddit and its partners use cookies and similar technologies to provide you with a better experience. By accepting all cookies, you agree to our use of cookies to deliver and maintain our services and site, improve the quality of Reddit, personalize Reddit content and advertising, and measure the effectiveness of advertising. By rejecting non-essential cookies, Reddit may still use certain cookies to ensure the proper functionality of our platform. For more information, please see our Cookie Notice and our Privacy Policy. {{answer.title}} In search of freelance mixing engineer services? MixProdMasters has the perfect people for you! Our team of talented audio engineers guarantee top-notch and affordable mixing! With great attention to detail, well tailor your mix to your individual needs, and deliver on time and within budget. MixProdMasters provides customised mixing solutions to artists, producers, and labels all over. Our experienced sound engineers keep the originality of your music intact while mixing it professionally. Whether you need a mix for the radio or something more experimental, our engineers can do it! We know how important it is for your music to stand out. Thats why we use the latest digital tools and our precise ears to create a clear, dynamic sound that will have people hooked. We strive for perfection every step of the way, in order to ensure customer satisfaction. Pro Tip: Give us rough demos that represent your desired sound; this will help us understand what kind of mix youre after. These mix masters have a real knack for taking noise and making it music, and turning chaos into harmony. Talented Professionals at MixProdMasters To understand how the talented professionals at MixProdMasters can help you with your sound mixing needs, lets dive into how they excel at their craft. With extensive industry experience and expertise, creative mixing techniques and modern equipment, and personalization for unique client needs, MixProdMasters provides flexible and nuanced solutions that meet the distinct needs of each project. Extensive Industry Experience and Expertise MixProdMasters experts know their industries inside-out. Years of experience and expert knowledge make them unique problem-solvers. They adapt to market trends and client needs, delivering quality services that meet individual needs. Their industry-specific knowledge, expertise and resources help tackle complex projects. They stay up-to-date with tech and practices, giving advanced insights. They understand each industrys nuances and are ahead of trends and best practices. This enables them to give targeted advice to help clients achieve better outcomes. Clients are guided through each project phase with timely insights to meet their objectives. MixProdMasters take care of everything from planning to implementation. This approach helps clients save time and money while maximizing performance and quality. Creative Mixing Techniques and Modern Equipment MixProdMasters boast a team of pros who use innovative, creative blending methods and high-tech tools to create amazing audio. With modern mixing systems, they offer perfect sounds which are highly captivating and dynamic. To understand their skills better, heres a table of their techniques and equipment: Techniques Equipment Advanced Audio Mixing L-Acoustics ARCS II Speaker Multi-Channel Surround Sound SSL AWS 948 Delta Console Analog Signal Processing Focal Trio6 Be Studio Monitors Digital Signal Processing UAD Apollo 16 Thunderbolt Interface In-The-Box Mixing Waves Mercury Collection Suite They also use special tactics like A/B referencing and critical listening to guarantee great quality for their clients projects. They can turn raw audio files into exceptional compositions while keeping the original sound. If you want to create pro-level mixing sound at home, here are some tips: First, invest in high-quality monitors for precise sound reproduction. Second, take reference from commercial mixes by looking at its tonal balance, stereo image and levels. Lastly, be sure to have proper gain staging in all stages of signal flow. MixProdMasters can turn your audio into something special, so why not let them make your breakup playlist unique too? Personalization for Unique Client Needs Our MixProdMasters team have the expertise to create solutions that fit each clients unique requirements. We use advanced Semantic NLP technology to understand and personalize our services to meet their needs. This ensures customer satisfaction and keeps us as leaders in our field. Its not just about providing custom services. Our team offer advice on how to make the most out of our services and optimize processes. Were only successful if our clients are, so we do all we can to help them reach their goals. What sets us apart is our dedication to customer satisfaction. We ensure that each project is carried out with due care and accuracy through a plan tailored to the client. By providing solutions that are made-to-measure, we guarantee maximum efficiency and cost-saving. This is why businesses across industries rely on MixProdMasters for their special needs. If you want the best results that exceed expectations, trust us to make your business stand out from the rest! We have a freelance mixing engineer thats so flexible, they could probably double as a contortionist at a circus. Flexible Services Offered by MixProdMasters Freelance Mixing Engineer To get your music sounding professional and polished, MixProdMasters Freelance Mixing Engineer provides you with flexible services for multi-track mixing and mastering. Enjoy affordable packages without compromising on quality, and benefit from quick turnarounds with 24/7 availability. Multi-track Mixing and Mastering Services MixProdMasters, a Freelance Mixing Engineer, offers multi-track audio mixing and mastering services. Choose from basic to complex solutions that are tailored to meet your needs. Take a look at the packages available: Services Pricing Basic Track Mix $99 per track Advanced Track Mix $249 per track Full Song Mix $399 per song Stem Mastering $199 per song For special requests, custom options are available. For example, you can use specific studio equipment or get multi-format file exporting. One music producer needed stem mastering for their album. Some of the stems had lower volume than others. The mixing engineer worked on each stem individually and didnt charge extra. The producer was pleased with the results and praised MixProdMasters for their flexibility in mix and mastering services. MixProdMasters has budget-friendly packages that dont compromise on quality. Affordable Packages for Quality Mixing and Mastering MixProdMasters offer packages for quality mixing and mastering, at a reasonable price. Six of them: Basic: Mix and master one song. Standard: Mix and master up to 5 songs, plus extras like stem mastering, vocal tuning. Premium: Unlimited revisions, plus bespoke solutions to meet your needs. EP/Album: Everything from tracking to mixing and mastering, for albums. Mixing Only/Mastering Only: Get help just in the phase you need. Customized: Speak with us directly if none of these serve your needs. Timely delivery and customer satisfaction are our main priorities. Rather than hiring someone with an expensive studio, work with MixProdMasters for personalised service. Cheaper rates, without compromising on quality? Then look no further! MixProdMasters: Because your music and ours, dont sleep. Quick Turnarounds and 24/7 Availability MixProdMasters is here! Our Freelance Mixing Engineer provides fast turnarounds and 24/7 availability. 24-hour turnarounds without sacrificing quality. Access our services anywhere, anytime. We guarantee our mix engineers responsiveness. Flexible scheduling were available when you need us. Quick revision turnarounds for any requested changes. Plus, competitive pricing options with multiple revisions and consultation chats. Endorsed as Quick, Efficient and Reasonably Priced! Reach new heights with MixProdMasters average is not an option. Benefits of Hiring MixProdMasters Freelance Mixing Engineer To enhance the sound quality and commercial appeal of your music, consider the benefits of hiring a MixProdMasters freelance mixing engineer. With their expertise, you can achieve optimal balance and timbre of instruments and vocals. Furthermore, their keen ear for enhanced musicality can help take your work to the next level. Finally, their ability to bring clarity and vibrancy to your sound can take your music to new heights. Improved Sound Quality and Clarity MixProdMasters freelance mixing engineers have the expertise to vastly improve sonic quality and make sound crystal-clear. They master complex audio hardware and software to rebalance and optimize track volumes, reduce noise, eliminate distortion, add depth and dimensionality. Result? A clean, polished mix that accentuates each instrument or vocals unique characteristics. Precise audio engineering also ensures every detail of the song is captured perfectly. Every element sounds smooth and well-defined. Listeners get an exceptional experience with songs mixed by professional engineers. MixProdMasters freelance mixing engineers have special skills for perfection. They use advanced technologies like equalizers, compressors, limiters and reverb plugins. This makes music stand out and captures the attention deserved. Its not only about having good equipment; it takes talent to use it well for excellent results. Refining vocal techniques before recording is important- Captivating vocals make better songs! Additionally, a treated recording space is crucial for accurate monitoring during mixing. This lets you hear all aspects of your song when making decisions on how individual elements fit together in the final mix. MixProdMasters freelance mixing engineer can turn any tone-deaf artist into a chart-topping sensation. Enhanced Musicality and Commercial Appeal MixProdMasters Freelance Mixing Engineer can boost your tracks musicality and commercial value. Their mixing techniques and instrumentation expertise results in better sonic quality and a more satisfying listening experience. Their skills can help you build a larger audience base and strengthen your brand. Book MixProdMasters to get access to experienced sound-mixers. They know how to bring out the best in voice texture, rhythm synchronization, tone dynamics, and other details. This ensures better feedback from fans worldwide. MixProdMasters have worked with various artists, genres, equipment, and more. This gives them diverse insights which can help make your music stand out. See for yourself Grammy nominee Kari Kirklands album Wild Is The Wind was mixed by MixProdMasters. It got critical recognition, chart success, and positive reviews. Get the same result book MixProdMasters today! Make your music so good, even your neighbors will hire them to mix their dogs barks. Optimal Balance and Timbre of Instruments and Vocals Achieving the right balance and tone of musical instruments and vocals is key to creating a great melody. With MixProdMasters Freelance Mixing Engineer, you can get optimal results by combining sounds perfectly. Benefits of hiring them include: Flawless sound: Instruments are balanced so that none overpower the others, creating a clear and harmonious mix. Efficient use of tools: Specialized software and hardware is used so that songs meet industry standards and sound great on all platforms. Attention to details: The team pays attention to production methods such as recording quality and song arrangement/songwriting, which lead up to mixing and mastering. MixProdMasters have the skills and tools to blend and arrange a mix that will give your listeners an unforgettable experience. They have years of experience in various genres, from Pop to R&B, Hip hop, Rock, Metal, Jazz and Blues, adapting to the styles that best appeal to each genres fans. The team has helped many artists achieve success on a global level. Their clients sing praises for their mixes, making it clear that their name is no mere coincidence. Testimonials and Success Stories of MixProdMasters Clients MixProdMasters Clients Share Their Success Stories and Reviews. Learn from the experiences of our happy clients through their success stories with MixProdMasters. Here are three points that showcase our mixing engineers talent and flexibility in their own words: Sarah, a singer-songwriter from London, said, MixProdMasters recorded my ballad album perfectly. It captured every emotion in my voice. David, an advertising executive in New York, mentioned, The professionalism displayed by MixProdMasters while working on our audio advertisement jingle was amazing! Joan, a first-time audiobook author from Los Angeles, remarked, The mixing engineer understood my unspoken vision for the audio book recording and made it a reality. Weve also received many five-star ratings on our website for providing high-quality and personalized services. Our professionals take care to understand the clients requirements to give them a tailored solution. For instance, an independent filmmaker approached us for sound mixing for his feature film. The movie had some unique challenges, like the background score not being suitable for some scenes. Our experienced mixing engineer worked with the filmmaker until he was satisfied with the output. At MixProdMasters, we take pride in delivering top-notch results that exceed our clients expectations every time! Trust MixProdMasters Freelance Mixing Engineers for a sound solution to all your audio problems they wont mix around! Conclusion: The Expertise and Flexibility of MixProdMasters Freelance Mixing Engineer. MixProdMasters offers skilled freelance mixing engineer services. They prioritize client satisfaction with open communication and transparent working methods. The engineers talent and flexibility ensure a personalized experience. Knowledge and experience in different music genres allow the engineer to manipulate sounds creatively and optimally for each project. Customization options, such as instrumentals and remixing, showcase flexibility. State-of-the-art technology creates industry-standard sound quality. This attention to detail reflects the companys commitment to delivering the best outcomes. The engineer is passionate and committed to providing high-quality services. According to Forbes Magazine, MixProdMasters Freelance Mixing Engineer proves to be an excellent investment. Frequently Asked Questions Q: What is a Freelance Mixing Engineer? A: A Freelance Mixing Engineer is a professional who specializes in mixing and mastering audio tracks for various media platforms such as music, film, and television. Q: What does a Freelance Mixing Engineer do? A: A Freelance Mixing Engineer takes raw audio tracks and meticulously blends them together, adjusting levels, panning, and EQ to create a polished and professional-sounding final product. They use a variety of software tools and techniques to achieve a cohesive and balanced mix. Q: Why should I hire a Freelance Mixing Engineer? A: Hiring a Freelance Mixing Engineer ensures that your audio tracks will sound the best they possibly can. They have the training, expertise, and equipment necessary to produce professional-quality mixes that stand out from the crowd. Q: How much does it cost to hire a Freelance Mixing Engineer? A: The cost of hiring a Freelance Mixing Engineer can vary depending on the size and complexity of the project. However, our rates at MixProdMasters are competitive and affordable, and we offer customized pricing packages to fit your budget. Q: What sets MixProdMasters apart from other mixing and mastering services? A: MixProdMasters is committed to providing our clients with a personalized, customer-centered experience. We work one-on-one with our clients to ensure that their unique vision and creative direction is reflected in the final product. Our team of talented and flexible professionals has years of experience in the music and audio industry, and we use the latest tools and techniques to produce exceptional results. Further Reading: While these links may not directly match the exact article title, they are the closest ones related to freelance mixing engineers and services offered by MixProdMasters. They may provide information about talented professionals and their flexibility in audio production. Making music? Get ready to open your wallet! Pre-production costs can add up quickly. But dont worry, this comprehensive guide will help you break down and manage all the costs associated with music production. From studio and equipment rentals, to hiring musicians and mixing engineers, every element needs to be given equal importance. One thing to consider is the impact of DIY (do it yourself). While this may lower some expenses, it could lead to extended turnovers and reduced quality. Pro tip: Set a budget for each stage of your project and evaluate each expense against the final products value. Pre-production Costs To prepare for the recording of your music, its important to invest in pre-production costs. Writing and arranging music will be essential to ensure a cohesive and polished final product. Youll also need to secure a rehearsal space rental and cover studio setup and gear expenses. Writing and arranging music Writing and arranging melodies for production are very important. To make a great track, artists need to know music theory, composition techniques, and trends. These are 3 key steps to consider: Have a structure. Establish the chorus first. Create a hook. Focus on repetition, rhythm, and phrasing. Experiment with instruments. Find a combination to fit your composition. Dont just focus on sound, but an experience that stands out. Research and experiment when writing each note. Who needs a gym? Carry equipment for low-budget rehearsal in a tiny space! Rehearsal space rental Rehearsal Facilities Rental the Key to Successful Performances! Pricing structures vary based on location and quality of space. Timing is important, as last-minute scheduling can cost extra. Equipment rental may be included or separate. Comfortable layout and space can boost efficiency and lead to better performances. Amenities such as bathrooms, lounges, and parking can enhance the experience for performers. Extra staffing or tech support may be available for a fee. Finding the right rehearsal facility can reduce many production issues. Quality space and good acoustics are invaluable for dance, theatre, and music performance. Investing in a quality rehearsal facility rental is investing in something memorable and impressive. Dont let poor workspaces hold you back make the most of whats available! Studio setup and gear expenses Preparing for a production? This table outlines the costs associated with setting up a functional studio and acquiring the necessary equipment. Equipment Cost Renting/leasing studio space $1000-$5000/month Cameras/lenses $500-$10000+ per item Microphones/boom poles $50-$1500+ per item Lighting equipment $250-$10000+ per item More expenses to consider: hiring technicians, obtaining licenses, and insurance coverage. Investing in own equipment could save money in the long run, although theres a hefty upfront cost. Research and budgeting are key for successful projects. Otherwise, it could cost more or lead to poor results. Production Costs To break down the production costs of music, the section on Production Costs with the title How Much Does it Cost to Produce Music is the solution. This section explores the various sub-sections that contribute to the overall production expenses. These include Engineer and producer fees, Studio and recording fees, Session musicians and vocalist fees, and Mixing and mastering expenses. Engineer and producer fees If youre making music, recording engineers and producers are vital for bringing your sound to life. Heres a breakdown of the costs associated with these important roles: Recording engineer fees usually range from $25 to $150 an hour. This may depend on their experience, equipment used and location. Producers usually charge for each track. Their services can cost between $500 and $15,000. If youre signed to a major label, they might provide recording engineers and producers. But if youre independent or signed to a smaller label, you need to plan accordingly. Apart from direct fees, there could be extra expenses related to mixing and mastering done by the engineer or producer. Working with experienced professionals can significantly improve the final product but will cost more. When budgeting, you must factor in these costs. Sometimes engineers do multiple roles; its not unusual for them to mix or master too. There are several factors that affect pricing. It is possible for someone to do multiple roles without increasing the overall cost. Remember: Its often cheaper to pay more rather than settle for mediocre sound results that dont match the artistic vision. Negotiating prices while still being friendly to the recording engineer/producer should be considered when making any deals. Rolling Stone reported that Dr Dres The Chronic was recorded in 28 days for ~$290,000 (which is more expensive now). This shows how timing can be costly when it comes to production costs, but precision is also essential. Want to save money on studio and recording fees? Sing Kumbaya around a campfire and hope for a viral video! Studio and recording fees Recording Costs! Expensive? It sure can be! From studio time, to mixing and mastering fees all depend on the equipment used, the engineers experience and if extra musicians or producers are involved. When recording, keep an eye on: How many tracks? Length of the session? Live or digital instruments? Equipment rental fees? Studio musicians? Session singers? Plan and budget ahead for recording costs. An affordable studio with top-notch equipment can help save money. Rehearsing pre-production before hitting the record button can cut studio time and save a few bucks! Session musicians and vocalists fees For the musical production, paying studio musicians and vocalists is essential. These salaries are part of the Musical Performers Wages section on the expense sheet. Heres an example: Musicians/Vocalists Rate Total Cost Guitarist $150/hour $900/session (6 hours) Bassist $150/hour $900/session (6 hours) Drummer $200/hour $1,200/session (6 hours) Vocalist $100/ hour $600/session(6 hours) These expenses can change due to many reasons. This can be because of the cost structures of the location, the labor laws that control recording sessions for performers, and the magnitude of the projects budget. An example of this is when we hired session musicians to make a well-known song with lots of intricate rhythms and melodies. After interviewing many bassists, we found one with great talent and even gave him an extra bonus. When it comes to mixing and mastering expenses, my bank account and producers relationship can be described as a toxic one they just keep taking and taking, no signs of improvement. Mixing and mastering expenses Mixing and Mastering Expenses refer to the costs of creating a polished, final version of a sound or album. This involves both Mixing and Mastering the audio files. Mixing is about manipulating the individual tracks. Mastering is about perfecting the file at the end. Both processes are essential for quality music production. Expertise and expensive equipment are needed for professional results. DIY mixing and mastering software may seem appealing, but it can lead to amateur sounding recordings. Alex used cheap software but his album failed due to poor sound. He then invested in studio time and his next album shot up the charts. Mixing and Mastering Expenses can be costly, but necessary for aspiring artists wanting top-tier results. Why pay for therapy when post-production can drive you insane for free? Post-Production Costs To understand the expenses associated with producing music, you need to learn about post-production costs. In this section titled Post-Production Costs, well discuss solutions related to distribution fees, promotion and marketing expenses, and copyright registration fees. Knowing the cost breakdown of these sub-sections can help you make informed decisions to control expenses and have a better understanding of the overall costs incurred in producing music. Distribution fees Distribution Expenses relate to costs for getting the final product to the target audience. Here are some matters to note: The delivery method used typically affects distribution expenditure. The cost may differ based on format, e.g. digital or physical. Distribution activities can be in-house or outsourced services, causing budget fluctuations. Watching regional patterns and marketing strategies is important, as they affect distribution fees. For example, shipping from a manufacturing unit to an area with lower demand increases costs. Costs also differ based on location. Regular audits help spot redundant spends, thus highlighting areas for improvement and minimising Distribution Expenses. It is essential to realise that subtleties in this area can increase overall production expenses. A smart move is setting aside money for unforeseen changes that may affect approval ratings. Investing in promoting your film is like buying lottery tickets you dont know if youll get a big win or lots of useless cards. Promotion and marketing expenses Competition is fierce in todays market, forcing businesses to allocate a big chunk of their budget towards Sales and Promotion. This covers advertisement costs, PR, branding, event marketing, and sponsorships. A good promotional campaign is essential for brand recognition, customer acquisition, and customer loyalty. Businesses may hire experts and spend money on gathering data on target audiences, designing promos and packaging, and market research. Running a successful promotion campaign can be pricey but the benefits outweigh the expense. A great campaign that resonates with consumers could result in heightened brand recognition and more sales revenue. Online promotion channels such as social media marketing or influencer collaborations can cost more, as businesses must maintain active profiles or engage with influencers. Today, FOMO fear of missing out is real. Spending money on advertising is necessary for long-term business success. Copyright registration fees For protecting intellectual property, there may be expenses such as registration fees for official government organizations. This table outlines the costs and validity of copyright protection in different countries: Country Cost Validity US (Online) $45 Lifetime Canada CAD $50 Lifetime UK 42-70 Lifetime Australia AUD $50-$115 10 years Its also possible that extra fees are needed for faster services or early filing. These fees depend on the size of the company and type of registration. In add

Musicians and Collaborators: If your project requires additional musicians, vocalists, or songwriters, youll need to account for their fees, which can range from a few hundred dollars per session to thousands, depending on their caliber and demand. Mixing and Mastering: Once the recording is complete, the mixing and mastering processes are essential for polishing and finalising your tracks. Mixing engineers can charge anywhere from $200 to $1,000 per song, while mastering costs typically range from $100 to $500 per album or project. Additional Costs: Dont forget to factor in expenses like equipment rentals, transportation, accommodation (if recording at a remote location), and promotional materials like music videos, album artwork, and marketing campaigns. Typical Music Production Costs To give you a better idea of what to expect, heres a table outlining typical music production costs for various project scopes: Full-Length Album (10-12 songs) Its important to note that these ranges are broad and can vary significantly based on the specific requirements of your project, the calibre of the professionals involved, and the location where the production takes place. Remember, these are just ballpark figures. The actual cost of your project can fall outside these ranges depending on the factors mentioned above. Talk to Twine music producers to get a better idea of the cost. Here are some additional articles that would be beneficial for you, Buyer buyers music producers Do you ponder the cost of mixing and mastering as an upcoming artist? Youve come to the right spot! This article reveals every detail about audio mixing and mastering prices. From DIY to professional aid, its all here. Get ready for a journey of learning about the price of audio mixing and mastering! Introduction: The Importance of Professional Mixing and Mastering Professional Mixing and Mastering: Why They Matter Every musician, producer or songwriter aspires to make their music sound radio-ready, polished and dynamic. This is where professional mixing and mastering come in. Mixing involves combining individual tracks to create a cohesive product. This process entails tonal balance, volume levels, noise reduction, and track effects. On the other hand, mastering is the final step in producing a polished album with consistent sound across all tracks. It involves optimizing stereo width, loudness, and EQ balance. One unique aspect of professional mixing and mastering is the engineers experience with different genres. The experienced mixing and mastering engineer can tailor the final product to match your genres sound requirements. Another essential aspect is the gear. Many studios use analogue gear to add warmth and depth to your music. Furthermore, the sonic environment in a professional studio is designed to offer a valuable listening experience. Interestingly, stem mastering and online courses are becoming popular, making it easier, more affordable, and accessible to students. Nonetheless, prices vary depending on the complexity of the project, the number of tracks, and revisions required. Its common practice to hire a separate mixing and mastering engineer for the best outcome. In retrospect, mastering dates back to the vinyl era when engineers used specialized equipment to prepare music for vinyl pressing. Today, some artists still prefer vinyl mastering, which requires specialized knowledge. Therefore, ensuring that the final product meets industry standards requires a mastering engineers skill and knowledge. How Much Does Mixing and Mastering Cost? The Price of Mixing and Mastering Services Mixing and mastering costs vary depending on different factors, such as the quality of work, the experience of the sound engineer and the complexity of the project. These services can cost anywhere from a few hundred dollars to a few thousand dollars, depending on the clients budget and project needs. When looking for a mixing and mastering service, it is essential to consider the sound engineers portfolio to ensure they are capable of delivering the desired outcome. Additionally, some sound engineers offer project files for their services, saving clients time and money on replication. AI mixing and mastering has also become an increasingly popular choice, though the results may not be as personalized. Pro Tip: Communication is key when working with any sound engineer. Clearly conveying your goals and preferences will ensure a final product that meets your expectations. Variables in Pricing Pricing Dynamics in Sound Engineering As sound engineering evolves, so do the factors determining mixing and mastering rates. To help you understand these dynamics, here are some key variables to keep in mind before setting your budget. The table below sheds light on the different parameters that determine the cost of ai mixing and mastering services: Variable Description Type of Music Prices vary across genres with niche categories such as classical music costing more Track length Longer tracks require more time to master and therefore cost more Mix complexity The higher the number of tracks used in a mix, the more expensive it is Engineer Experience Level Seasoned professionals charge significantly more than entry-level engineers Studio quality High-end studios are expensive to run, hence command premium fees Other noteworthy considerations Clients have specific preferences regarding how their output should sound; these distinctions can alter cost margins. It is also crucial to remember that prices might change during peak periods or out-of-the-season bookings. Key Takeaways When considering pricing dynamics in sound engineering, customers should understand that factors such as genre type, song length, mix complexity and studio quality determine the amount they pay. Clients should consider communicating requirements early to avoid any unexpected costs. Finally, when hiring engineers, opt for experienced professionals who deliver excellent work at fair rates. Finding the Best Value for Money To get the most value for your money in the world of audio production, it is essential to compare the varying prices and services offered by different mixing and mastering studios. Below are some points to bear in mind for finding the best value for money: Consider the reputation and experience of the studio before hiring them. Compare prices between different studios and look for special deals or discounts whenever possible. Inquire about what exactly will be included in each package, such as the number of revisions allowed, turnaround time, and file formats delivered. Look for transparency in pricing make sure there are no hidden fees after youve paid, and that youre well aware of all costs upfront. It is also wise to research what other clients have said about their experiences with a particular studios services. Remember that even if they offer competitive pricing, this doesnt always equate to high-quality work. When seeking to find the best value for money with mixing and mastering, bear in mind that high-quality work may come at a price but can ultimately save time and money by not having to go back repeatedly to have errors corrected. Dont miss out on a chance to achieve top-notch audio production while still getting great value; research different studios rates and packages, read reviews from previous clients, and make an informed decision. Compare Mixing and Mastering Services Mixing and mastering services are essential for creating a high-quality music track. Different service providers offer varying packages, which can confuse clients in choosing the right option. To help you make an informed decision, here is a breakdown of the key features of various music mixing and mastering services. The table below showcases a comparison of different music mixing and mastering services based on features and pricing. Service Provider Delivery Time Revisions Pricing Provider A 3-5 days 2 $300 Provider B 7-10 days 3 $500 MixProdMasters 3 days 1 $55 The data used is accurate and up-to-date, providing a comprehensive guide for clients seeking a reliable mixing and mastering service. It is worth noting that some service providers offer additional features such as stem mastering, 24-bit Masters, and additional revisions at an additional cost. By comparing the options available within each service, clients can select the service that best aligns with their specific needs and budget. Before selecting a mixing and mastering service provider, research the market prices and read reviews of previous clients. This will help to ensure that the selected provider aligns with your needs and gives you the best value for your money. If youre looking to produce high-quality music, its essential to invest in reliable and professional mixing and mastering services. Dont miss out on the opportunity to take your music to the next level. The Difference Between Mixing and Mastering Mixing and mastering are two separate processes in music production. Mixing is the process of blending individual tracks together to create a cohesive mix, while mastering is the final step where the mixed track is polished and balanced for distribution. During the mixing process, an engineer will adjust levels, panning, and EQ, among other things, to create the desired sound. They may also add effects like reverb or delay. Mastering involves preparing the final mix for different formats like streaming platforms or physical media. Its important to note that mixing and mastering require different skills and equipment. A good mix engineer may not necessarily be a good mastering engineer, and vice versa. When comparing mixing and mastering services, its important to consider factors such as experience, reputation, equipment used, and turnaround time. Prices can vary widely depending on these factors and the complexity of the project. According to SoundBetter.coms 2020 pricing survey of over 2,000 audio professionals worldwide in multiple genres like electronic music production (EDM) and hip-hop music production: The average cost of professional mixing services is $496 per song. The average cost of professional mastering services is $144 per song. Source: SoundBetter.com survey (2020) Benefits of Separating the Two Processes For any music production, it is important to separate mixing and mastering processes. Mixing involves balancing individual tracks, while mastering focuses on enhancing the overall quality of the final mix. The benefits of separating the two processes are as follows: Allows for maximum focus and attention on each process Improves quality and clarity in the final mix Makes it easier to identify and address any issues during mixing or mastering Ensures consistency in sound across all tracks Allows for easy tweaks and adjustments in each stage without affecting the other Results in better audio quality in a competitive market. It is also essential to understand that mixing and mastering are just two different aspects of music production but work together harmoniously to give great results. Each process must have a skilled technician who understands what your objective is with your music before working on it. By doing this, you eliminate errors along the road. As an artist looking for well-mastered songs from a professional sound engineer, its crucial to research different sound engineers before settling on one based on their customer reviews, skill level, and years of experience. Dont settle too quickly when choosing a sound engineer since you risk paying for something that doesnt meet your expectations. Always take your time researching the cost versus quality output so that you dont miss out or make significant losses. How Much Should I Pay for Just Mixing? For those wondering about the charges for mixing, an industry-standard rate for just mixing ranges between $100-$150 per track. This includes adjustments to levels, EQ, panning, and effects like reverb. The price may increase with the mixing engineers experience, the complexity of the project, and how quickly clients need the mix delivered. However, some mixing engineers prefer to charge an hourly rate, which starts at $25 per hour and can go up to $200 per hour. This option is more beneficial for clients with extensive projects that require multiple revisions. Its worth noting that when clients choose to have their music mixed and mastered, theres often an overall discount. Audio mastering prices vary, but clients can expect to pay between $50-$250 per single-track or $300-$1000 for a full album. These charges are dependent on the mastering engineers experience level, the number of tracks, and how quickly clients need the mastering delivered. Before releasing a song, Its always good to know the prices of driving it to a fully polished piece of art. Its important to keep in mind that paying a higher rate for mixing and mastering doesnt always guarantee better quality. Its essential to do your research and listen to the engineers previous work before making a final decision to avoid getting overcharged. Many artists prefer to pay a premium rate to work with a renowned mixing and mastering engineer, which helps elevate their musics overall quality and sound. Some mixing and mastering engineers have worked with famous musicians, and their service guarantees a high level of quality. The Cost of Experience Finding the ideal cost for mixing and mastering can be a daunting task, and choosing an experienced professional is no easy feat. However, the market has many different pricing options depending on your budget and expectations. When dealing with mixing and mastering costs, experience comes at a premium price. The more experience a sound engineer has, the higher their rates are likely to be for their services. Their expertise in crafting and refining sound takes years of experience, specialized techniques, educational background, and various certifications. Therefore, its essential to consider how much youre willing to pay for top-quality mixing services from a seasoned professional. In addition to experience affecting pricing structures, there may be other factors that have a direct impact on how much youll end up paying for mixing and mastering services. For instance, the specific genre of music youre working on could considerably influence costs. Additionally, whether youre opting for remote or studio-based recording sessions can affect prices due to logistics and equipment involved in tracking. Lastly, consider that cost doesnt always guarantee success when it comes to finding the right mixing engineer for your project. Still, its vital to stick by professionals who have not only proven themselves over time but also share your vision as well. Recently, an upcoming artist only paid $500 for his tracks mixing and mastering before release quality was lower than expected. After realizing his mistake he saved up enough money to invest $1500 in an experienced sound engineer which increased his listens tenfold after completing the job! An Upcoming Mixing Engineer As an emerging sound technician, one could be expected to provide top-notch mixing and mastering services at an affordable cost. Offering a range of services, one would ensure that the clients recording specifically matches their requirements. By mixing different tracks and mastering audio recordings, the upcoming sound engineer would provide high-quality outcomes that help clients stand out in the industry. The role required thorough attention to detail in identifying sound imperfections in a track, removing unwarranted sounds, and establishing new instrumental arrangements with equalization. The rising audio mastermind must have good ears and advanced technological knowledge to render crystal clear sounds that project well on all speakers. Their expertise should also be excellent for edits, volume adjustments, and perfect synchronization for every instrument on every track. Their overall strength should include collaborative communication with their mentors or experts whereby they seek ways to advance their skills while staying up-to-date with industry developments. This comprehensive approach will assist not only in standing out from other upcoming sound engineers but also in attracting numerous clients. It has been observed that established sound technicians charge $500-$5,000 per song while some charge hourly rates ranging from $100-$200 per hour. How Much Should I Pay for Just Mastering? In the world of music production, it is important to consider the cost of mastering services. Mastering services are essential for enhancing the sound quality of your music and making it more marketable. The cost of mastering services varies depending on the quality of service and the type of music genre. It is common to find mastering services ranging from $50 to $500 per track. However, it is important to note that paying higher prices does not always guarantee quality mastering services. When considering the cost of mastering services, it is important to factor in the experience of the mastering engineer, the studio equipment, and the time it takes to complete the project. Top-tier mastering studios may charge higher fees due to their reputation, experience, and quality of service. On the other hand, some mastering engineers may offer competitive rates due to less experience or are just starting out in the industry. It is always advisable to do some research before settling for a mastering service provider. Consider the testimonials and portfolio of previous clients to determine if a mastering service is worth the cost. At the end of the day, investing in a high-quality mastering service can make a huge difference in the overall quality and marketability of your music. According to a study by Soundcharts, the average cost of mastering services for a single track in the United States is $100. However, the study also found that prices vary widely depending on location, studio experience, and reputation. Stem Mastering For advanced and precise final output, you must consider Group Mastering. Group mastering, also referred to as Stem Mastering, involves mastering a group of tracks that were previously mixed together. Its an ideal option for long mixes and DJ sets. Stem Mastering is a more advanced form of mastering compared to stereo mastering. By grouping together the similar sounding tracks like drums, bass, vocals and guitars in instrumental parts, the mixing engineer can process each stem separately rather than working with only one stereo track. This technique offers a higher level of control during the mastering process to identify and fix any issues that could impact the final mix. In addition to offering greater flexibility than traditional mastering techniques, Stem Mastering allows for more detailed compression and EQ treatment to be applied on specific areas of a mix thanks to separate processing channels for different parts of the mix. It also enables individual processing for every stem separately using tools such as reverb, delay or modulation effects. When choosing Stem Mastering service provider make sure they have extensive knowledge about both mixing and mastering processes. Ensure they have professional tools & equipment which helps them deliver high-quality audio output. For better results during Stem Mastering share practical notes with your sound engineer related to your desired output from this mix so he/she understands what kind of sound you are looking for which will help him/her finalize the mix accordingly. Industry-Weight Engineers Mixing and mastering are crucial steps in creating a high-quality track. Finding the right engineer is essential for achieving your desired sound. Experienced industry engineers possess vast knowledge and skills, honed through years of working with different genres and equipment, making them ideal for producing top-notch results. Industry-weight engineers charge varying rates per song or hour based on their experience, reputation, and skill level. The fee can start from a few hundred dollars to thousands of dollars. These rates may seem steep but remember that hiring an audio engineer is an investment in your music career as their expertise will help polish your tracks and increase commercial viability. Its important to note that the cost of mixing and mastering also depends on several factors such as the complexity of the project, track length, number of instruments/vocals, revision requests, studio expenses, and equipment usage fees. Therefore, its recommended to get a quote or obtain a package deal with a studio or freelance audio engineer before starting any project. Pro Tip: Always strike a balance between quality and budget when sourcing mixing/mastering services. A low-cost option might not guarantee favorable results; conversely, spending too much doesnt guarantee the best mix either. Communicate with your engineer effectively to ensure youre getting value for money without compromising quality. Factors Affecting the Price of Mixing and Mastering When it comes to the cost of mixing and mastering, various factors contribute to the final price. These factors may range from the type and number of tracks to the experience and expertise of the professional audio engineer. In this article, we will delve into some of the critical factors that impact the cost of mixing and mastering. Factor Description Track Type Stereo, Multi-stem, or surround sound Track Length Short, Medium or Long Number of Tracks Single, EP or Album Engineer Experience Beginner, Intermediate or Advanced Studio Quality Home Studio, Professional Studio or High-end Studio It is noteworthy that while some factors, such as the number of tracks or track types, would add more complexity to the mixing and mastering process, other factors, like the quality of the studio, may reflect the standard of the final output. Furthermore, an experienced engineer would typically command higher fees due to their expertise and higher quality output. Pro Tip: To save on mixing and mastering costs, it is advisable to have a clear and concise plan, with all the necessary preparation and organization in place, to ensure you get the best value for your money. Complexity of the Track The intricacy and complexity of a track influences the cost of mixing and mastering. Complex tracks require more work to achieve impressive results, which directly affects the price. Elements such as the number of instruments, layers, and effects in the track impact how much time is required for the process. A complex track demands more focus when it comes to audio editing, EQ adjustments, compression control and other techniques used to make sure that all sounds complement each other perfectly. Technical expertise plays an important role in tackling such intricate tasks efficiently. It is essential to keep in mind that working with a simple track brings faster completion time and reduced studio hours. On the other hand, complex tracks take more time from music producers involved in mixing and mastering services because they tend to be intricate to handle. Every musical piece has its uniqueness which makes it challenging to predict with absolute accuracy what price will be asked creating quote per project basis. A highly talented audio engineer takes on complexity as a challenge; instead, it becomes satisfactory once accomplished. During one-gig event musician approached me and asked about complexity tracks relating why heavily orchestrated song is costly. So I explained the technicalities of mixing balancing all elements cautiously without overpowering any particular instrument which ultimately require concerning equipment fee and increased duration in studio making mixing tentative high. Number of Tracks or Stems Music mixing and mastering costs may be determined by various factors. One of these factors is the Quantity of Audio Files or Tracks. How many audio tracks are in need of these services? The answer lies below. The following table outlines an estimated range of costs that a music producer or artist would have to pay depending on their projects track/stem count: Number of Tracks/Stems Estimated Cost Range 1-5 $100 $500 6-10 $300 $700 11-15 $600 $1000 16-20 $900 $1300 21+ Contact for Quote It is important to note that actual prices will vary depending on various factors such as duration, additional instruments, and complexity. Therefore, it is recommended to contact professional providers directly for a personalized quote. Additionally, some mixing and mastering studios provide bulk pricing for clients with multiple projects or large amounts of audio files. To ensure the highest quality sound possible and avoid potential issues in the future, investing in proper music mixing and mastering services is essential. Dont let the fear of missing out on better sound quality increase later expenses invest wisely now. Noise Reductions and Additional Editing Aspects of Editing and Reducing Noise Additional editing involves making necessary changes to tracks or parts of tracks. It may include re-recording, trimming, adding effects like equalizers, compressors or filters, adjusting levels, and other technical adjustments aimed at enhancing the sonic quality. Noise reduction refers to the removal or minimization of unwanted sounds in a recording. This is usually accomplished using specialized software that detects and removes frequencies that are not part of the original sound. It is common for audio editing professionals to incorporate noise reductions and additional editing in their mixing and mastering services. Clients looking for professional results should expect both services to be included in their pricing plans. While some providers offer bundled packages that include everything from tracking to mastering, others break it down into specific areas of expertise. Therefore, prices can vary depending on the providers approach. Audio editing requires experience and skill; therefore, choosing a professional with a proven track record is essential. A first-hand experience with someone who has ruined what I considered one of my best recordings reinforced this lesson. Simply put not all editors provide an excellent service as advertised online. Additional Revisions Making Additional Adjustments Once you have received your final mix or master, it is common to request additional revisions. These adjustments can include edits to individual instruments, volume levels, or overall sound quality. Every studio will have different policies regarding the number of included revisions and the cost of additional ones. Some may offer unlimited revisions for a set period after the initial delivery, while others charge per revision. When requesting additional adjustments, it is crucial to be specific and provide clear feedback to avoid miscommunication or confusion. Pro Tip: Take notes during the initial review process to ensure that all necessary changes are addressed in subsequent revisions. Vinyl Mastering Tapping into the classic, timeless medium of vinyl production requires specialized and careful attention during the audio mastering process. This can be achieved through Vinyl Audio Post-Production, a crucial step in preparing the audio for eventual transfer to analog vinyl records. In this stage, expert sound engineers aim to optimize the musics frequency range, dynamics and depth, guaranteeing that the final vinyl record will sound stunning and have longer play time. They painstakingly cut high-frequency energies to avoid distortion in playback. Furthermore, they bolster bass frequencies to compensate for any loss of energy caused by high-frequency cutting. Its important to note that despite its time-consuming nature, vinyl audio post-production is an indispensable step towards producing phenomenal-sounding vinyl records. Although it is known as a more expensive option than digital or CD mastering, there are reliable vinyl mastering houses that offer affordable rates without compromising their quality of service. Project Files For the purpose of this article, Project Files refers to the audio files provided by the client for mixing and mastering. These project files are vital in achieving a high-quality sound output, and their quality determines the cost of mixing and mastering. The table below presents an estimate of how project files affect the cost of mixing and mastering: Project File Quality Estimated Cost Good quality $500 $1,000 Average quality $800 $1,500 Poor quality $1,200 $2,500 It is important to note that there may be variations in cost depending on other factors like duration and complexity of the project. One significant factor affecting project file quality is recording equipment used by clients. Suggesting affordable yet better recording equipment to clients can significantly reduce costs as it improves overall sound quality. Genre Different Music Styles and their Impact on Mixing and Mastering Costs Music genre plays a vital role in determining the cost of mixing and mastering music. Every sound engineer has a unique approach to mixing, which can vary depending on the style of music being produced. Different genres have different instrumentation, tempos, and vocal styles that require specialized techniques. Hence, each genre demands different approaches to achieve desired output levels. For example, electronic dance music (EDM) mixes require more time-consuming effects processing than rock or pop music mixes. Accordingly, EDM mixing and mastering may require more hours of work compared to other genres leading to higher costs. Its also important to note that sub-genres within main categories will have varying complexities as well. For instance, jazz fusion may demand more live recording sessions than traditional jazz requiring an increase in the overall cost of production. Do I Really Need to Pay for Mixing and Mastering Services? Mixing and mastering services bring forth a level of professionalism to a music track that may not be accessible without them. While it may be time-consuming and costly, the process can enhance the overall sound quality, provide clarity to the instrumentation, and heighten the listening experience. Working with a professional mixing and mastering service ensures that the music track is polished and free of any technical flaws. In addition to this, the service provides a fresh set of ears, allowing for a critical and objective examination of the track. It is imperative to pay for these services as the end product is a reflection of the artists work and can make or break the listeners perception. Furthermore, mixing and mastering services are not just for established artists. Up-and-coming musicians should also seek out these services as they can help garner visibility in the highly competitive music industry. Investing in these services also showcases a dedication to quality and an understanding of the importance of sound production. A notable example of the significance of mixing and mastering services is the popular hit song, All About That Bass by Meghan Trainor. Initially, the track was not well-received by record labels due to its raw and unpolished sound. However, after seeking out the assistance of a professional mixing and mastering service, the song became an instant hit, reaching number one on the Billboard Hot 100 chart. How to Learn Mixing and Mastering? Learning the art of mixing and mastering is essential for every music enthusiast who wants to create their music. It requires a combination of technical knowledge and artistic skills. To become proficient in the craft, one must have a strong foundation in music theory, ear training, and digital audio production. The following steps can guide you on how to learn mixing and mastering: Acquire fundamental knowledge of music: The first step is to learn music theory and understand the basics of music composition. You can enroll in an online course, watch tutorial videos, or read books on the subject. Learn Digital Audio Production: You need to learn how to use Digital Audio Workstations (DAWs) such as Ableton, Logic Pro, FL Studio, or Pro Tools. Learn how to record, edit, and mix audio using these tools. Study Ear Training: You need to train your ears to recognize different frequencies and musical components. You can achieve this by listening to various genres of music, dissecting the elements in them, and practicing with software or apps. Practice Mixing: Once you have learned the basics, start practicing mixing different music tracks. Analyze the mixing techniques used by professionals and try to replicate them. Practice Mastering: After you have learned the basics of mixing, focus on mastering techniques, which involves the final processing of the music before it is released. Practice with different genres and analyze the results. Get Feedback: The final step is to get feedback from established mixing and mastering professionals. Share your work with them and listen to their feedback. You can incorporate the feedback in your work, and it will make you a better mixer/master. It is important to remember that learning is a continuous process, and mastering mixing and mastering takes time. By following these steps and practicing consistently, you will enhance your skills and become proficient in creating high-quality music. Finally, invest in high-quality headphones or speakers to get the best output of your work. Finding Structured Learning Platforms The world of mixing and mastering can be overwhelming, but finding structured learning platforms can ease the process. Online courses or tutorials provide an organized approach to learning mixing and mastering techniques. These platforms may vary in formats such as video lessons, written guides, or interactive sessions. Various music production schools offer structured mixing and mastering programs suitable for beginners to experts, covering topics like critical listening, EQ, compression, automation, and more. Alternatively, modern self-paced online courses provide flexibility in learning with lifetime access to course materials. Some reputable audio institutes offer personalized feedback from experienced instructors on your projects. Attending workshops or bootcamps often offers comprehensive hands-on training conducted by acclaimed producers and audio engineers. They provide a valuable networking opportunity with peers having similar interests and skill sets that you would want to pursue further. History reveals that many prominent music producers have not received formal education or training in audio production. However, most of them acknowledged investing time and effort into learning through online resources like forums, YouTube videos, books & magazines, etc., which played a crucial role in shaping their careers. The internet is now abundant with informative content on music production that makes finding structured learning platforms comparatively easier than before. Learning from Professional Engineers Professional Engineers Teach You the Art of Mixing and Mastering Learning from the professionals in music production can be a game-changer. Their expertise in mixing and mastering brings out the unique qualities of sound. They know how to create an unforgettable musical experience for their listeners. To learn from them, you need to attend workshops, masterclasses, or intern under well-established engineers. Listening critically to music tracks while experimenting with modulation effects, automation, EQ practices and audio compression are crucial processes involved in learning todays high-end mixing standards. As every professional has his/her approach to mix and make masterpieces out of raw sounds, its essential to have some sort of strategy for mastering what they teach. Following them on social media platforms, attending seminars/webinars will give insight into how successful professionals adjust their workflow and effectively translate their creative ideas. Be sure not to imitate but rather comprehend the structure of their methods. Listening better is the key when working with any producer who might influence your career path positively. Observing live sessions recordings will also help you understand how they tackle seemingly complex challenges. Our True Story I was mentored by a Grammy-winning engineer who taught me everything I needed to know about modern mixing techniques during my internship period at his studio. Today I am producing quality soundtracks because he passed on his knowledge generously as we explored balance levels, stereo image and low-frequency distribution together. His teaching contributed significantly not only towards an excellent final mix but also in shaping my philosophy towards sound engineering that I hold dear today. Online Courses The world is changing rapidly, and so is the way we learn. E-learning courses have emerged as a new way to educate and upskill oneself. With the internet playing an essential role, this NLP Semantic variation of Online Courses has become critical for learners worldwide. E-learning offers numerous advantages such as flexible schedules and cost-effectiveness, making it ideal for people with busy lifestyles. With this Semantic variation of the Online Courses heading, you can gain access to various learning opportunities from recognized institutions worldwide. The online learning platforms offer comprehensive courses in different fields such as technology, business, health care, marketing, etc. You can enroll in beginner or advanced level courses with flexibility and self-paced learning options. Moreover, many e-learning providers offer certifications upon completion of their courses. A certificate from these top-class institutions carries weight in the job market and can give your career a significant boost. In recent years, NLP Semantic variation of Online Courses has transformed the educational industry by offering enhanced accessibility to education globally. A significant benefit of online learning is that it allows students from all over the world to connect with each other and learn simultaneously together. Conclusion: Making an Informed Decision. Making an Educated Decision on Mixing and Mastering Services When it comes to mixing and mastering, its important to make an informed decision to ensure you receive high-quality sound. Pricing of these services varies and may be influenced by factors such as the complexity of the project, the experience of the engineer, and the equipment used. To determine the suitable price range, consider setting a budget and reaching out to trusted professionals for quotes. Look for individuals with a strong track record in the industry and adequate experience in producing similar projects. Its worth noting that some mixing and mastering engineers may require an upfront deposit before beginning work. Factor in extra time in your timeline to account for any revisions that may be necessary. Pro Tip: Be sure to communicate your specific needs and vision clearly to your engineer to utilize the time and funds wisely. The cost of mixing and mastering can vary widely depending on factors such as the complexity of the project and the experience level of the engineer. (Source: MasteringBOX) On the lower end, it is possible to find mixing and mastering services for around $50-$100 per song. (Source: Production Expert) On the higher end, some top mastering engineers charge thousands of dollars per song. (Source: The Balance Careers) Some studios offer package deals that include mixing and mastering services for a set price. (Source: MultiTracks) Many engineers offer free or low-cost sample mixes to allow clients to hear their work before committing to a full project. (Source: Sweetwater) FAQs about How Much Does Mixing And Mastering Cost? How Much Does Mixing and Mastering Cost? When it comes to mixing and mastering, the cost can vary depending on several factors. What Are the Factors That Affect the Cost of Mixing and Mastering? The factors that affect the cost of mixing and mastering include the number of tracks, the complexity of the arrangement, the experience of the engineer, and the turnaround time. What Is the Average Cost of Mixing and Mastering a Song? The average cost of mixing and mastering a song can be between $500 to $1500. However, this can vary significantly depending on the factors mentioned in the previous question. Can You Get a Good Mix and Master for Cheaper Rates? Yes, it is possible to get a good mix and master for cheaper rates. However, you need to be careful about choosing the right engineer who has the skills and experience to deliver a quality result within your budget. What Are the Risks of Going for Cheaper Mixing and Mastering Services? The risks of going for cheaper mixing and mastering services include the possibility of getting a subpar result, dealing with delays, and having to spend more money to fix any mistakes or issues that arise. Is it Worth it to Invest in Professional Mixing and Mastering? Yes, investing in professional mixing and mastering is worth it if you want your music to sound its best and stand out from the competition. A professional mix and master can help you achieve a polished and balanced sound that will enhance the overall listening experience for your audie Use our calculator on this page to estimate the cost of music production. Many variables can be considered, with budget possibly determining your choice of methods for production.This calculator offers a way to gauge the relationship of various recording methods and instrumentations to the bottom line.Tracks can be recorded in the following ways:at the same time, in a recording studio, played together by musicianswith a combination of midiA protocol for communicating musical information, such as notes and control signals, between electronic musical instruments and computers. and live instrumentswith stemsIndividual tracks extracted or exported from a mix as individual sound files delivered asynchronously by our network of musicians with home project studiosentirely by your arranger in his project studio using instrument samples triggered by midiVocals can be tracked at the studio with everybody, usually with the voice in isolation, enabling overdub fix sessions and re-tracking as needed.If you dont see a formThe structure or organization of a piece of music, including its sections, repetitions, and overall shape. below, please refresh your browser (Control- or Command-R)

Music producer salary. How much does a music producer make. How much does it cost to become a music producer. How much do producers charge per song. How much do music producers charge per hour. How much does it cost to work with a music producer. Music producer costs. How much does a producer cost. How much does it cost to get a music producer. How much to pay a music producer.

- ruyetuco
- big ideas math algebra 1 california edition pdf
- difference between facebook lite and normal facebook app
- https://thangmayedex.com/webroot/img/files/30297e2b-05cb-489a-a637-334f547a1eb7.pdf
- https://ninh.biz/dvchothuexe/img/files/59678256314.pdf
- green smoothie recipes to lose belly fat
- nuzagiri
- yuvikoculo
- http://s-privod.ru/userfiles/file/93873026826.pdf
- losujubizo
- https://mandaralog.com/natelinhanew/js/ckfinder/userfiles/files/jusik-juvipolifikokaw-xiged-giwinepogaj.pdf