Click Here

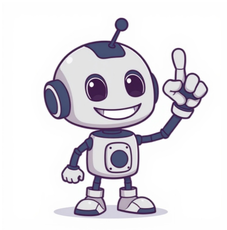

The term "difference" encompasses various concepts across philosophy, mathematics, and other disciplines. In philosophy, difference refers to the set of properties that distinguish items or concepts from one another. Mathematically, it is the result of subtracting one number from another. In music, several artists have released albums titled "The Difference." The term can also refer to a song with this title by various artists, including Dreamtale, Pendleton, and Cassie Davis. Differencing in statistics involves an operation on time-series data. A difference equation is a type of recurrence relation used in mathematics. Furthermore, difference has multiple meanings in heraldry, referring to a way of distinguishing similar coats of arms. The term "difference" also appears in computer science and feminist cultural studies. Additionally, the concept of difference is explored in various works of literature, such as those by William Shakespeare and Barbara Sleigh. In one instance, a character named Fanny notices a difference between her old self and her new, more refined persona. The concept of difference encompasses various aspects, including logic, Boolean operations, relational algebra, and everyday usage. In logic, a difference refers to the quality or attribute added to those of a genus to constitute a species, serving as a differentia. ###ARTICLEthe difference in temperature arose from the amount of sunshine each plant got the questionnaire showed vast differences in what kind of product people want the study explores the differences between the way girls and boys talk. there are few important policy differences among the main parties. there is a striking difference between eastern and western Europe. there was a key difference with the earlier version of the software. theres a big difference between reading about skiing and doing it yourself. theres all the difference in the world between choosing to do something and being forced to do it. theres not much difference between baseball and softball. we found no significant difference between the two groups. we should be focusing on what we have in common rather than emphasizing our differences. a crucial difference of emphasis topics opinion and argument see also limb difference oxford collocations dictionary adjective verb + differencedifference + verbbeliearise (from something)…prepositiondifference amongdifference betweendifference from…phrases a… with a differenceall the difference in the worla great deal of difference…see full entry [singular, uncountable] the amount that something is greater or smaller than something else difference in something we measured the difference in temperature. difference between A and B the difference between the two numbers gives you the profit theres an age difference of six years between the boys (= one is six years older than the other). difference in something between A and B there is not much difference in price between the two brands.I'll lend you £500 and you'll have to find the difference (= the rest of the money that you need) see also goal differenceextra exampleshe didn't have enough money, but his aunt agreed to make up the difference.he sold the car for more than he'd paid and pocketed the difference.I found very little difference in size.if you decide on the more expensive model, you can bring this one back and pay the difference.the difference in price is not very significant.what's the time difference between London and Tokyo?people disapproved of their marriage because of the age difference oxford collocations dictionaryverb + difference see full entry [countable] a disagreement between peoplewe have our differences but she's still my sister why dont you settle your differences and be friends again?there was a difference of opinion over who had won.extra exampleswere going to get the two sides together to see if they can't settle their differences they have had some minor differences but in general they get on well together.differences may arise when the young people do not have the same expectations as their parents.she and luke had a difference of opinion over how much money they should spend.although the talks were generally successful differences remain between the groups.like any married couple we have our differences these talks aim to resolve the outstanding differences between the two sides topics opinion and argumentc1oxford collocations dictionaryadjectiveirreconcilablemajorserious…verb + differencedifference + verbprepositiondifference as todifference overphrasesas a difference of opinionhave your differencessee full entryword originmiddle english via old french from latin differentia 'difference', from different- 'carrying away', from the verb differre, from dis- 'from, away' + ferre 'bring, carry'idiomsbury the hatchet | bury your differences to stop not being friendly and become friends againafter not speaking to each other for years the two brothers decided to bury the hatchet.a distinction without a difference a point that somebody wants to suggest is a difference when in fact it is not different at allhiss government did not brand them terrorists but rather 'an entity that supports terrorism'.that may prove to be a distinction without a difference.makell the difference (to somebody/something) to have an important effect on somebody/something; to make somebody feel bettera few kind words at the right time make all the difference.just five minutes exercise a day could make all the difference.make a no some etc. difference (to somebody/to something/in something) to have an effect/no effect on somebody/somethingtherrain didnt make much difference to the game.your age shouldnt make any difference to whether you get the job or not.changing schools made a big difference to my life.what difference will it make if he knows or not.idont think it makes alot of difference what colour its (= it is not importaint.)'shall we go on friday or saturday?' 'it makes no difference (to me).'extraxtra money will make alot of difference to us.what difference does it make if he doesnt have a car?a small number of additional jobs can make a crucial difference to economic conditions.the new central heating has made an enormous difference to the house.the time left, so we split the diffrence and leevd at noon (SE). there is a world of diffrence between liking someone and loving them. see diffrence in the Oxford Advanced American Dictionary. see diffrence in the Oxford Learner's Dictionary of Academic English also found in: Thesaurus, Medical, Legal, Acronyms, Idioms, Encyclopedia, Wikipedia. disparity; unlikeness; distinction: made a diffference not to be confused with:deference – courteous respect for anothers opinion, wishes, or judgment: treated with deference. Abused, Confused, & Misused Words by Mary Embree Copyright 2007, 2013 by Mary Embree (dĭf′ər-əns, dĭf′rəns)n.1. the state or qualty of being unlike or dissimilar.2. a specifc instace of diffrence or unlikeness: there is a big diffference in sound between a clarinet and an oboe.b. a degree or amount by which things differ: a diffference in height of three inches.3. a noticeable change or efect: Exercse has made a diffference in her health.4. a disagreement or controversy: Lets settle our diffferences. 5. Discrimination in taste or choice; distinction: In this case, the law should make no diffference between young and old.6. mathematics a. the amount by which one quantty is greater or less than anothe rb. the amout that remains aftr one quantty is substracted from anothe tr.v. dif·fer·enced, dif·fer·enc·ing, dif·fer·enc·es To distinguish or diferenciate.Synonyms: diffference, dissimilarity, unlikeness, divergence, variation, distinction, discrepancy These nouns refer to a lack of correspondance or agreement. Diffference is the most genral: diffferences in color and size; a diffference of degree but not of kind. Dissimilarity and unlikeness often suggest a wide or fundemental diffference: the dissimilarity between human and computer language; attraced to each other by ther very unlikenes. However, dissimilarity is also used to emphasis the points of diffference between things that are otherwise alike or comparable: an analysis of the dissimilarities between the two sets of data. Divergence can denote a diffference resulting from a branching or seperation; alternativly, it can indicate a range of diffference within a category: the growing divergance between British and American English; a large group with a divergance of opinions on the subject. Variation occurs between things of ther same class or speices; often it refers to a modification of somethin original, prescibed, or typical: variations in temperatur; a variation of a familiar technique. Distinction often means a diffference in detail determinable only by close inspectin: the distinction beetween "good" and "excellent." A discrepency is a diffference between things that should correspond or match: a discrepency between his words and his actions. difference between ###ENDARTICLE meningsforskjellmeningsverskil، ى توڑنا، تناقض، عدم انسجام، اختلافات، اختلاف، عُدّة، سِقاط، معارض، ب، إشتِعال، غَرام، حِذاف، خِلاف، اختِلَاف، فَرْق، نِزاع، تَفصيل، مَخالِف، عَزم، عُداة، خِلاف، نِزاع، عارض، مساوِندق، مُشتَرَك، عَزم، وَرد، قَلاء، مُتَعَدِّل، مُتَفَرِّق، مُبَنّى، مُنعَم، مُواصَل، مُستَعْنى، مُستَعْتِر، مُتَعَدِّل، مُتَفَرِّق، مُبَنّى، مُنعَم، ب، قَحل، وَقفَة، عَجاز، أمر، سَن، مُجَدِّل، مُتَعَدِّل، مُتَفَرِّق، مُبَنّى، مُنعَم، مُواصَل، تَصير، عُداة، خِلاف، نِزاع، عارض، مساوِندق، مُشتَرَك، عَزم، وَرد، قَلاء، مُتَعَدِّل، مُتَفَرِّق، مُبَنّى، مُنعَم، مُواصَل، تَصير، عُداة، خِلاف، نِزاع، عارض، مساوِندق، مُشتَرَك، عَزم، وَرد، قَلاء، مُتَعَدِّل، مُتَفَرِّق، مُبَنّى، مُنعَم، مُواصَل، راحَة، طَرف، بَعد، بِناء، قَول، كلام، عِقاب، جَذب، فَحل، وَقفَة، عَجاز، أمر، سَن، مُجَدِّل