Click to verify

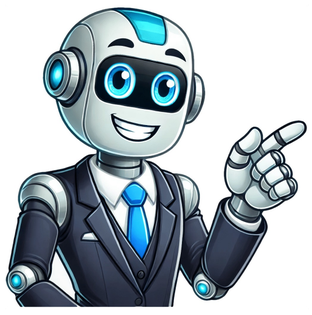

Expanded form is a way to express a number as the sum of the place values of its digits.In the expanded form, we break up a number according to the place value of digits and expand it to show the value of each digit. For example, the expanded form of 943 is given below. $943 = 9$ hundreds $+ 4$ tens $+ 3$ ones Expanded Form: $943 = 900 + 40 + 3$ More Worksheets Each digit in a number has a place value. It determines the value of that digit according to its position in the number. The value of a digit in a number increases as we move from left to right. The digits on the left have a lower place value than the digits on the right. The value for each number is computed using the position of the number. Starting from right to left, we can understand the notations used in the place value using an example. For the number 254, the place value chart is: Thus, the expanded form of the number 254 is $200 + 50 + 4$. Expanded Form ExampleLets look at the number 875294831 as an example. This figure is tough to grasp. In this case, an expanded form assists us in understanding each of the numbers based on their place value. 875294831 can be written as $800000000 + 70000000 + 5000000 + 200000 + 90000 + 4000 + 800 + 30 + 1$ The number has been expanded to reflect the value of each of its digits. Here are the steps to write any whole number in expanded form. Get the number in its most basic form. Using the place value chart, determine its place values. Multiply the number by the numbers place value. Display it as a digit place value. All digits should be represented as the product of the digit and its place value. The expanded form of a number with a decimal or a fraction is written with a base 10-multiple denominator, represented by the power of 10. For example, the number 3.482 in expanded form is written as: $3.482 = 3 + 0.4 + 0.08 + 0.002$ First, consider the digit at ones place, which is 1. $1 \times 1 = 1$ Next, we have the tenths place. The digit at the tenths place is 2. We take 2 and multiply it by fraction $\frac{1}{10}$. $1 + (2 \times \frac{1}{10})$ Then, we have the hundredth place. We move to a higher multiple of 10 for the denominator. In other words, we add another 0. $1 + (2 \times \frac{1}{10}) + (3 \times \frac{1}{100})$ Finally, we have the thousandth place. Add another 0 in the denominator. $1 + (2 \times \frac{1}{10}) + (3 \times \frac{1}{100}) + (4 \times \frac{1}{1000})$Hence, the expanded form of 1.234 is $1 + 0.2 + 0.03 + 0.004$. Write 589 in its expanded form. Solution: $589 = 5$ hundreds $+ 8$ tens $+ 9$ ones $589 = 500 + 80 + 9$ The expanded form of 589 is $500 + 80 + 9$. Write 9677 in its expanded form. Solution: $9677 = 9$ thousands $+ 6$ hundreds $+ 7$ tens $+ 7$ ones $9677 = 9000 + 600 + 70 + 7$ The expanded form of 9677 is $9000 + 600 + 70 + 7$. Write 23.782 in its expanded form. Solution: $23.782 = 2$ tens $+ 3$ ones $+ 7$ tenths $+ 8$ hundredths $+ 2$ thousandths $23.782 = (2 \times 10) + (3 \times 1) + (7 \times \frac{1}{10}) + (8 \times \frac{1}{100}) + (2 \times \frac{1}{1000})$ $23.782 = 20 + 3 + 0.7 + 0.08 + 0.002$ The expanded form of 23 is $20 + 3 + 0.7 + 0.08 + 0.002$. Attend this Quiz & Test your knowledge.Correct answer is: $1000 + 0 + 80 + 0$The expanded form for $1080 = 1000 + 0 + 80 + 0$Correct answer is: $70 + 7$The expanded form for $77 = 70 + 7$$500 + 60 + 7 + 0.2 + 0.05$$500 + 70 + 6 + 0.2 + 0.05$Correct answer is: $500 + 60 + 7 + 0.2 + 0.05$The expanded form for $567 = 500 + 60 + 7 + 0.2 + 0.05$ In this article, we learnt about the expanded form of a number, place values, and how to write whole numbers and decimals in expanded form. Lets solve a few examples and practice problems for better understanding. What is the significance of expanded form? Expanded form is important in math because it allows us to look at a number and identify the value of each digit. What does writing in expanded form imply? When we expand a number to illustrate each digits value, we write it in expanded form.. With extended form, we represent the numerical value of each digit in the number were writing. Except for zeroes, the larger the number is, the longer its expanded form will be when it is expanded. Are expanded form and expanded notation the same? No, expanded notation is recognized as a number that represents the sum of every digit in a particular number further multiplied by its respective place value. Example of expanded form of 234 = 200 + 30 + 4Example of expanded notation of 234 is 2 $\times$ 100 + 3 $\times$ 10 + 4 $\times$ 1 Expanded form is a way to express a number as the sum of the place values of its digits.In the expanded form, we break up a number according to the place value of digits and expand it to show the value of each digit. For example, the expanded form of 943 is given below. $943 = 9$ hundreds $+ 4$ tens $+ 3$ ones Expanded Form: $943 = 900 + 40 + 3$ More Worksheets Each digit in a number has a place value. It determines the value of that digit according to its position in the number. The value of a digit in a number increases as we move from left to right. The digits on the left have a lower place value than the digits on the right. The value for each number is computed using the position of the number. Starting from right to left, we can understand the notations used in the place value using an example. For the number 254, the place value chart is: Thus, the expanded form of the number 254 is $200 + 50 + 4$. Expanded Form ExampleLets look at the number 875294831 as an example. This figure is tough to grasp. In this case, an expanded form assists us in understanding each of the numbers based on their place value. 875294831 can be written as $800000000 + 70000000 + 5000000 + 200000 + 90000 + 4000 + 800 + 30 + 1$ The number has been expanded to reflect the value of each of its digits. Here are the steps to write any whole number in expanded form. Get the number in its most basic form. Using the place value chart, determine its place values. Multiply the number by the numbers place value. Display it as a digit place value. All digits should be represented as the product of the digit and its place value. The expanded form of a number with a decimal or a fraction is written with a base 10-multiple denominator, represented by the power of 10. For example, the number 3.482 in expanded form is written as: $3.482 = 3 + 0.4 + 0.08 + 0.002$ First, consider the digit at ones place, which is 1. $1 \times 1 = 1$ Next, we have the tenths place. The digit at the tenths place is 2. We take 2 and multiply it by fraction $\frac{1}{10}$. $1 + (2 \times \frac{1}{10})$ Then, we have the hundredth place. We move to a higher multiple of 10 for the denominator. In other words, we add another 0. $1 + (2 \times \frac{1}{10}) + (3 \times \frac{1}{100})$ Finally, we have the thousandth place. Add another 0 in the denominator. $1 + (2 \times \frac{1}{10}) + (3 \times \frac{1}{100}) + (4 \times \frac{1}{1000})$Hence, the expanded form of 1.234 is $1 + 0.2 + 0.03 + 0.004$. Write 589 in its expanded form. Solution: $589 = 5$ hundreds $+ 8$ tens $+ 9$ ones $589 = 500 + 80 + 9$ The expanded form of 589 is $500 + 80 + 9$. Write 9677 in its expanded form. Solution: $9677 = 9$ thousands $+ 6$ hundreds $+ 7$ tens $+ 7$ ones $9677 = 9000 + 600 + 70 + 7$ The expanded form of 9677 is $9000 + 600 + 70 + 7$. Write 23.782 in its expanded form. Solution: $23.782 = 2$ tens $+ 3$ ones $+ 7$ tenths $+ 8$ hundredths $+ 2$ thousandths $23.782 = (2 \times 10) + (3 \times 1) + (7 \times \frac{1}{10}) + (8 \times \frac{1}{100}) + (2 \times \frac{1}{1000})$ $23.782 = 20 + 3 + 0.7 + 0.08 + 0.002$ The expanded form of 23 is $20 + 3 + 0.7 + 0.08 + 0.002$. Attend this Quiz & Test your knowledge.Correct answer is: $1000 + 0 + 80 + 0$The expanded form for $1080 = 1000 + 0 + 80 + 0$Correct answer is: $70 + 7$The expanded form for $77 = 70 + 7$$500 + 60 + 7 + 0.2 + 0.05$$500 + 70 + 6 + 0.2 + 0.05$Correct answer is: $500 + 60 + 7 + 0.2 + 0.05$The expanded form for $567 = 500 + 60 + 7 + 0.2 + 0.05$ In this article, we learnt about the expanded form of a number, place values, and how to write whole numbers and decimals in expanded form. Lets solve a few examples and practice problems for better understanding. What is the significance of expanded form? Expanded form is important in math because it allows us to look at a number and identify the value of each digit. What does writing in expanded form imply? When we expand a number to illustrate each digits value, we write it in expanded form.. With extended form, we represent the numerical value of each digit in the number were writing. Except for zeroes, the larger the number is, the longer its expanded form will be when it is expanded. Are expanded form and expanded notation the same? No, expanded notation is recognized as a number that represents the sum of every digit in a particular number further multiplied by its respective place value. Example of expanded form of 234 = 200 + 30 + 4Example of expanded notation of 234 is 2 $\times$ 100 + 3 $\times$ 10 + 4 $\times$ 1 Mathematics can sometimes feel like a maze of complex concepts, especially when it comes to understanding the different ways numbers can be represented. One such concept that often puzzles students and parents alike is expanded form in math. In this article, we will demystify the notion of expanded form and explore its significance in understanding the fundamental concept of place value. By the end of this article, youll have a clear understanding of what expanded form is and how it can enhance your mathematical prowess.JOIN OUR LEARNING HUB AI Essay Writer AI Detector Plagchecker Paraphraser Summarizer Citation Generator Expanded form is a term that frequently arises when exploring the realm of place value in mathematics. It involves breaking down a number into its individual digits and representing each digit according to its value in the given number. This form provides a comprehensive understanding of how each digit contributes to the overall value of the number. For example, consider the number 542. In expanded form, we would represent it as follows: The value of the 5 in the hundreds column is 500 (5 x 100). The value of the 4 in the tens column is 40 (4 x 10). The value of the 2 in the ones column is 2 (2 x 1). As you can see, expanded form allows us to visualize the value of each digit and how it contributes to the overall number. This form not only enhances our comprehension of numbers but also facilitates various mathematical operations. To gain a more holistic understanding, lets explore the relationship between expanded form and standard form. Standard form refers to the conventional way of representing numbers, such as 356, 34, or 4.67. In standard form, numbers are not broken down into individual digits; instead, they are expressed as a whole. On the other hand, expanded form delves deeper into the underlying structure of a number, revealing the value of each digit. By transitioning between expanded form and standard form, we develop a deeper understanding of how numbers are constructed and the significance of each digit. Lets delve into some examples to solidify our understanding of expanded form. Consider the number 9831. In expanded form, we break it down as follows: The value of the 9 in the thousands column is 9000 (9 x 1000). The value of the 8 in the hundreds column is 800 (8 x 100). The value of the 3 in the tens column is 30 (3 x 10). The value of the 1 in the ones column is 1 (1 x 1). By representing the number in expanded form, we gain valuable insights into its composition and the magnitude of each digit. Now, lets explore a number that includes a zero. Consider the number 7204. The expanded form representation of this number is as follows: The value of the 7 in the thousands column is 7000 (7 x 1000). The value of the 2 in the hundreds column is 200 (2 x 100). The value of the 4 in the ones column is 4 (4 x 1). Note that we dont assign a value to the zero in the tens column because it holds no numerical value. However, it is crucial in standard form as a placeholder, ensuring the integrity of the number. Expanded form is not limited to whole numbers; it can also be used to represent decimal numbers. Just like with whole numbers, expanded form provides insights into the value of each digit in a decimal number. Lets consider the number 3.586 and represent it in expanded form: The value of the 3 in the ones column is 3 (3 x 1). The value of the 5 in the tenths column is 0.5 (5 x 0.1). The value of the 6 in the hundredths column is 0.06 (6 x 0.01). The value of the 8 in the thousandths column is 0.008 (8 x 0.001). Expanded form enables us to dissect decimal numbers and comprehend the significance of each place value, reinforcing our understanding of their magnitude and precision. While exploring expanded form, you may come across the term expanded notation. While similar, these terms have slight differences. Expanded form represents a number as the sum of the value of each digit, as demonstrated in the previous examples. In contrast, expanded notation represents a number as the sum of each digit multiplied by its respective place value. For instance, in expanded notation, the number 542 would be expressed as (5 x 100) + (4 x 10) + (2 x 1). Expanded notation reveals the mathematical calculations underlying the process of reaching expanded form. Understanding expanded form has numerous benefits, particularly in relation to place value and working with large numbers. By breaking down numbers into their respective digits and values, expanded form fosters a deep comprehension of the place value system. This knowledge can be applied to various mathematical operations, such as addition, subtraction, and multiplication. For instance, when mentally calculating a sum like 48 + 33, the ability to break down each number into its tens and ones components, similar to converting them into expanded form, simplifies the calculation process. By adding up the ones (11), adding up the tens (70), and combining the two totals, we arrive at the answer, 81. Expanded form in math provides a powerful tool for comprehending the value and structure of numbers. By representing numbers in expanded form, we gain insights into the contributions of each digit, enhancing our understanding of place value. Whether working with whole numbers or decimals, expanded form unveils the intricate nature of numerical representation. So, the next time you encounter a question or homework assignment involving expanded form, remember its significance and the knowledge it imparts. Embrace expanded form as a key to unlocking mathematical proficiency and unraveling the mysteries of numbers. The place value columns in expanded form are determined by the base 10 system. They include the ones column, tens column, hundreds column, thousands column, and so on. Each column represents a power of 10, with the rightmost column being the ones column and each subsequent column increasing in value by a factor of 10. Expanded form can be helpful in addition and subtraction by allowing us to break down numbers into their place values and perform operations on each corresponding place value column. When adding or subtracting numbers, we can manipulate the expanded form of each number to carry out the operations column by column, ensuring accuracy and understanding of the process. Certainly! Lets consider the number 3.586. In expanded form, it would be represented as (3 x 1) + (5 x 0.1) + (8 x 0.01) + (6 x 0.001). Expanded form and place value are closely related. Place value refers to the value of a digit based on its position within a number, while expanded form breaks down a number into the sum of its digit values according to their respective place values. Expanded form helps us understand the significance of each digit in relation to the place value system. Yes, there are some rules and patterns to follow when writing numbers in expanded form. Each digit is multiplied by the corresponding power of 10 based on its place value column. The value of each digit is obtained by multiplying it by the power of 10 associated with its place value column. For example, in the number 542, we have (5 x 100) + (4 x 10) + (2 x 1) in expanded form. Expanded notation is similar to expanded form but involves expressing a number as the sum of each digit multiplied by its respective place value. In expanded notation, each digit is explicitly multiplied by its corresponding power of 10. Expanded form, on the other hand, represents a number as the sum of the value of each digit. For example, in expanded notation, the number 542 would be expressed as (5 x 100) + (4 x 10) + (2 x 1), whereas in expanded form, it would simply be written as 500 + 40 + 2. Opt out or Contact us anytime. See our Privacy Notice Follow us on Reddit for more insights and updates. Expanded form is a way to express a number as the sum of the place values of its digits.In the expanded form, we break up a number according to the place value of digits and expand it to show the value of each digit. For example, the expanded form of 943 is given below. $943 = 9$ hundreds $+ 4$ tens $+ 3$ ones Expanded Form: $943 = 900 + 40 + 3$ More Worksheets Each digit in a number has a place value. It determines the value of that digit according to its position in the number. The value of a digit in a number increases as we move from left to right. The digits on the left have a lower place value than the digits on the right. The value for each number is computed using the position of the number. Starting from right to left, we can understand the notations used in the place value using an example. For the number 254, the place value chart is: Thus, the expanded form of the number 254 is $200 + 50 + 4$. Expanded Form ExampleLets look at the number 875294831 as an example. This figure is tough to grasp. In this case, an expanded form assists us in understanding each of the numbers based on their place value. 875294831 can be written as $800000000 + 70000000 + 5000000 + 200000 + 90000 + 4000 + 800 + 30 + 1$ The number has been expanded to reflect the value of each of its digits. Here are the steps to write any whole number in expanded form. Get the number in its most basic form. Using the place value chart, determine its place values. Multiply the number by the numbers place value. Display it as a digit place value. All digits should be represented as the product of the digit and its place value. The expanded form of a number with a decimal or a fraction is written with a base 10-multiple denominator, represented by the power of 10. For example, the number 3.482 in expanded form is written as: $3.482 = 3 + 0.4 + 0.08 + 0.002$ First, consider the digit at ones place, which is 1. $1 \times 1 = 1$ Next, we have the tenths place. The digit at the tenths place is 2. We take 2 and multiply it by fraction $\frac{1}{10}$. $1 + (2 \times \frac{1}{10})$ Then, we have the hundredth place. We move to a higher multiple of 10 for the denominator. In other words, we add another 0. $1 + (2 \times \frac{1}{10}) + (3 \times \frac{1}{100})$ Finally, we have the thousandth place. Add another 0 in the denominator. $1 + (2 \times \frac{1}{10}) + (3 \times \frac{1}{100}) + (4 \times \frac{1}{1000})$Hence, the expanded form of 1.234 is $1 + 0.2 + 0.03 + 0.004$. Write 589 in its expanded form. Solution: $589 = 5$ hundreds $+ 8$ tens $+ 9$ ones $589 = 500 + 80 + 9$ The expanded form of 589 is $500 + 80 + 9$. Write 9677 in its expanded form. Solution: $9677 = 9$ thousands $+ 6$ hundreds $+ 7$ tens $+ 7$ ones $9677 = 9000 + 600 + 70 + 7$ The expanded form of 9677 is $9000 + 600 + 70 + 7$. Write 23.782 in its expanded form. Solution: $23.782 = 2$ tens $+ 3$ ones $+ 7$ tenths $+ 8$ hundredths $+ 2$ thousandths $23.782 = (2 \times 10) + (3 \times 1) + (7 \times \frac{1}{10}) + (8 \times \frac{1}{100}) + (2 \times \frac{1}{1000})$ $23.782 = 20 + 3 + 0.7 + 0.08 + 0.002$ The expanded form of 23 is $20 + 3 + 0.7 + 0.08 + 0.002$. Attend this Quiz & Test your knowledge.Correct answer is: $1000 + 0 + 80 + 0$The expanded form for $1080 = 1000 + 0 + 80 + 0$Correct answer is: $70 + 7$The expanded form for $77 = 70 + 7$$500 + 60 + 7 + 0.2 + 0.05$$500 + 70 + 6 + 0.2 + 0.05$Correct answer is: $500 + 60 + 7 + 0.2 + 0.05$The expanded form for $567 = 500 + 60 + 7 + 0.2 + 0.05$ In this article, we learnt about the expanded form of a number, place values, and how to write whole numbers and decimals in expanded form. Lets solve a few examples and practice problems for better understanding. What is the significance of expanded form? Expanded form is important in math because it allows us to look at a number and identify the value of each digit. What does writing in expanded form imply? When we expand a number to illustrate each digits value, we write it in expanded form.. With extended form, we represent the numerical value of each digit in the number were writing. Except for zeroes, the larger the number is, the longer its expanded form will be when it is expanded. Are expanded form and expanded notation the same? No, expanded notation is recognized as a number that represents the sum of every digit in a particular number further multiplied by its respective place value. Example of expanded form of 234 = 200 + 30 + 4Example of expanded notation of 234 is 2 $\times$ 100 + 3 $\times$ 10 + 4 $\times$ 1 Get 150+ Free Math Worksheets! Your children will have a blast with this expanded form activity. These puzzles make changing a number into expanded form fun!Expanded form! Why would we want to teach our children this?Why is writing 43 as 40 + 3 important?It is very simple.Teaching expanded form builds number sense. We never want a child to not understand the true value of the digits in a number.If a child looks at the number 543 and thinks the five only means 5, math will always be difficult for them. Mental math will be almost impossible!Teaching children expanded form gives our students the building blocks needed to understand all basic operations as well as do mental math. Needless to say, it is pretty important.And today I have some a fun expanded form activity to practice this important skill!Puzzles always require a little work, but make a great math center or independent activity that can be used over and over again!1. First, Print off the puzzles you want your students to work on. There are puzzles for numbers in the tens, hundreds, and thousands.2. Next, cut them out. If you want them to last longer, you may want to laminate them at this point!3. And you are finished, and ready for your children to get in some expanded form practice!One of my favorite ways to teach expanded Form is with base ten blocks.Getting children to build the number helps them visually see what each digit represents.If I wanted to build the number 532, I would begin by grabbing 5 flats. Each flat has 100 cubes, so I now have 500!Next, I look at the digit 3. It is in the tens place. So I pick up 3 longs. A long has 10 cubes in it, so I need three of them. 10 + 10 + 10= 30Finally, we look at the digit 2. It is in the ones place. We just grab two cubes and we have a visual of the number 2.Now it is easy to write the expanded form.We have 500 cubes, 30 cubes, and 2 cubes.500 + 30 + 2= 532After some base ten work, it is time to put the puzzles together.In the beginning, you could have your students work through them independently or with your support.But, you could also add in a little competition later. Can you beat your last time? Can this group beat this group? Adding a little competition can sometimes motivate our children to practice the same skill multiple times.which in turn can help them master it!You may also like:This expanded form gameOur expanded form bundle Expanded form is a way to express a number as the sum of the place values of its digits.In the expanded form, we break up a number according to the place value of digits and expand it to show the value of each digit. For example, the expanded form of 943 is given below. $943 = 9$ hundreds $+ 4$ tens $+ 3$ ones Expanded Form: $943 = 900 + 40 + 3$ More Worksheets Each digit in a number has a place value. It determines the value of that digit according to its position in the number. The value of a digit in a number increases as we move from left to right. The digits on the left have a lower place value than the digits on the right. The value for each number is computed using the position of the number. Starting from right to left, we can understand the notations used in the place value using an example. For the number 254, the place value chart is: Thus, the expanded form of the number 254 is $200 + 50 + 4$. Expanded Form ExampleLets look at the number 875294831 as an example. This figure is tough to grasp. In this case, an expanded form assists us in understanding each of the numbers based on their place value. 875294831 can be written as $800000000 + 70000000 + 5000000 + 200000 + 90000 + 4000 + 800 + 30 + 1$ The number has been expanded to reflect the value of each of its digits. Here are the steps to write any whole number in expanded form. Get the number in its most basic form. Using the place value chart, determine its place values. Multiply the number by the numbers place value. Display it as a digit place value. All digits should be represented as the product of the digit and its place value. The expanded form of a number with a decimal or a fraction is written with a base 10-multiple denominator, represented by the power of 10. For example, the number 3.482 in expanded form is written as: $3.482 = 3 + 0.4 + 0.08 + 0.002$ First, consider the digit at ones place, which is 1. $1 \times 1 = 1$ Next, we have the tenths place. The digit at the tenths place is 2. We take 2 and multiply it by fraction $\frac{1}{10}$. $1 + (2 \times \frac{1}{10})$ Then, we have the hundredth place. We move to a higher multiple of 10 for the denominator. In other words, we add another 0. $1 + (2 \times \frac{1}{10}) + (3 \times \frac{1}{100})$ Finally, we have the thousandth place. Add another 0 in the denominator. $1 + (2 \times \frac{1}{10}) + (3 \times \frac{1}{100}) + (4 \times \frac{1}{1000})$Hence, the expanded form of 1.234 is $1 + 0.2 + 0.03 + 0.004$. Write 589 in its expanded form. Solution: $589 = 5$ hundreds $+ 8$ tens $+ 9$ ones $589 = 500 + 80 + 9$ The expanded form of 589 is $500 + 80 + 9$. Write 9677 in its expanded form. Solution: $9677 = 9$ thousands $+ 6$ hundreds $+ 7$ tens $+ 7$ ones $9677 = 9000 + 600 + 70 + 7$ The expanded form of 9677 is $9000 + 600 + 70 + 7$. Write 23.782 in its expanded form. Solution: $23.782 = 2$ tens $+ 3$ ones $+ 7$ tenths $+ 8$ hundredths $+ 2$ thousandths $23.782 = (2 \times 10) + (3 \times 1) + (7 \times \frac{1}{10}) + (8 \times \frac{1}{100}) + (2 \times \frac{1}{1000})$ $23.782 = 20 + 3 + 0.7 + 0.08 + 0.002$ The expanded form of 23 is $20 + 3 + 0.7 + 0.08 + 0.002$. Attend this Quiz & Test your knowledge.Correct answer is: $1000 + 0 + 80 + 0$The expanded form for $1080 = 1000 + 0 + 80 + 0$Correct answer is: $70 + 7$The expanded form for $77 = 70 + 7$$500 + 60 + 7 + 0.2 + 0.05$$500 + 70 + 6 + 0.2 + 0.05$Correct answer is: $500 + 60 + 7 + 0.2 + 0.05$The expanded form for $567 = 500 + 60 + 7 + 0.2 + 0.05$ In this article, we learnt about the expanded form of a number, place values, and how to write whole numbers and decimals in expanded form. Lets solve a few examples and practice problems for better understanding. What is the significance of expanded form? Expanded form is important in math because it allows us to look at a number and identify the value of each digit. What does writing in expanded form imply? When we expand a number to illustrate each digits value, we write it in expanded form.. With extended form, we represent the numerical value of each digit in the number were writing. Except for zeroes, the larger the number is, the longer its expanded form will be when it is expanded. Are expanded form and expanded notation the same? No, expanded notation is recognized as a number that represents the sum of every digit in a particular number further multiplied by its respective place value. Example of expanded form of 234 = 200 + 30 + 4Example of expanded notation of 234 is 2 $\times$ 100 + 3 $\times$ 10 + 4 $\times$ 1 Expanded Form is a way to break up a number to showhow much each digit in the number represents. In other words, expanded form is the method of pulling a number apart and expressing it as a sum of the values of each digit. The best way to identify the expanded form of a number is to simply write the number in words. Video Examples:Expanded Form Expanded form of whole numbers In order to understand expanded form better, one needs to be good at place value. Consider the number 543. Arrange the digits in a place value chart as shown below. From the chart above, we see that: The value of 5 is 5 x 100 = 500 The value of 4 is 4 x 10 = 40 The value of 3 is 3 x 1 = 3 Therefore, the expanded form of the number 543 is 500 + 40 + 3. Expanded form of decimal numbers Consider the decimal 892.15. Arrange the digits in a place value chart as shown below. From the chart above, we see that: the value of 8 is 8 x 100 = 800 the value of 9 is 9 x 10 = 90 the value of 2 is 2 x 1 = 2 Therefore, the expanded form of the number 892.15 is 800 + 90 + 2 + 0.1 + 0.05. Solved Example on Expanded Form Ques:What is the expanded form of the number 14,793. Solution: The expanded form of the number 14,793 can be found using a place value chart. We leave it to you for practice as this method has already been discussed in the examples above. Now, let's try to write the number in words and see how it helps us identify the expanded form. The number 14,793 is read as: 14 thousands 7 hundreds 93 which is the same as 1 ten thousand 4 thousands 7 hundreds 9 tens and 3 ones. So, the expanded form of 14,793 is 10,000 + 4,000 + 700 + 90 + 3. Expanded form is a way to express a number as the sum of the place values of its digits.In the expanded form, we break up a number according to the place value of digits and expand it to show the value of each digit. For example, the expanded form of 943 is given below. $943 = 9$ hundreds $+ 4$ tens $+ 3$ ones Expanded Form: $943 = 900 + 40 + 3$ More Worksheets Each digit in a number has a place value. It determines the value of that digit according to its position in the number. The value of a digit in a number increases as we move from left to right. The digits on the left have a lower place value than the digits on the right. The value for each number is computed using the position of the number. Starting from right to left, we can understand the notations used in the place value using an example. For the number 254, the place value chart is: Thus, the expanded form of the number 254 is $200 + 50 + 4$. Expanded Form ExampleLets look at the number 875294831 as an example. This figure is tough to grasp. In this case, an expanded form assists us in understanding each of the numbers based on their place value. 875294831 can be written as $800000000 + 70000000 + 5000000 + 200000 + 90000 + 4000 + 800 + 30 + 1$ The number has been expanded to reflect the value of each of its digits. Here are the steps to write any whole number in expanded form. Get the number in its most basic form. Using the place value chart, determine its place values. Multiply the number by the numbers place value. Display it as a digit place value. All digits should be represented as the product of the digit and its place value. The expanded form of a number with a decimal or a fraction is written with a base 10-multiple denominator, represented by the power of 10. For example, the number 3.482 in expanded form is written as: $3.482 = 3 + 0.4 + 0.08 + 0.002$ First, consider the digit at ones place, which is 1. $1 \times 1 = 1$ Next, we have the tenths place. The digit at the tenths place is 2. We take 2 and multiply it by fraction $\frac{1}{10}$. $1 + (2 \times \frac{1}{10})$ Then, we have the hundredth place. We move to a higher multiple of 10 for the denominator. In other words, we add another 0. $1 + (2 \times \frac{1}{10}) + (3 \times \frac{1}{100})$ Finally, we have the thousandth place. Add another 0 in the denominator. $1 + (2 \times \frac{1}{10}) + (3 \times \frac{1}{100}) + (4 \times \frac{1}{1000})$Hence, the expanded form of 1.234 is $1 + 0.2 + 0.03 + 0.004$. Write 589 in its expanded form. Solution: $589 = 5$ hundreds $+ 8$ tens $+ 9$ ones $589 = 500 + 80 + 9$ The expanded form of 589 is $500 + 80 + 9$. Write 9677 in its expanded form. Solution: $9677 = 9$ thousands $+ 6$ hundreds $+ 7$ tens $+ 7$ ones $9677 = 9000 + 600 + 70 + 7$ The expanded form of 9677 is $9000 + 600 + 70 + 7$. Write 23.782 in its expanded form. Solution: $23.782 = 2$ tens $+ 3$ ones $+ 7$ tenths $+ 8$ hundredths $+ 2$ thousandths $23.782 = (2 \times 10) + (3 \times 1) + (7 \times \frac{1}{10}) + (8 \times \frac{1}{100}) + (2 \times \frac{1}{1000})$ $23.782 = 20 + 3 + 0.7 + 0.08 + 0.002$ The expanded form of 23 is $20 + 3 + 0.7 + 0.08 + 0.002$. Attend this Quiz & Test your knowledge.Correct answer is: $1000 + 0 + 80 + 0$The expanded form for $1080 = 1000 + 0 + 80 + 0$Correct answer is: $70 + 7$The expanded form for $77 = 70 + 7$$500 + 60 + 7 + 0.2 + 0.05$$500 + 70 + 6 + 0.2 + 0.05$Correct answer is: $500 + 60 + 7 + 0.2 + 0.05$The expanded form for $567 = 500 + 60 + 7 + 0.2 + 0.05$ In this article, we learnt about the expanded form of a number, place values, and how to write whole numbers and decimals in expanded form. Lets solve a few examples and practice problems for better understanding. What is the significance of expanded form? Expanded form is important in math because it allows us to look at a number and identify the value of each digit. What does writing in expanded form imply? When we expand a number to illustrate each digits value, we write it in expanded form.. With extended form, we represent the numerical value of each digit in the number were writing. Except for zeroes, the larger the number is, the longer its expanded form will be when it is expanded. Are expanded form and expanded notation the same? No, expanded notation is recognized as a number that represents the sum of every digit in a particular number further multiplied by its respective place value. Example of expanded form of 234 = 200 + 30 + 4Example of expanded notation of 234 is 2 $\times$ 100 + 3 $\times$ 10 + 4 $\times$ 1 Expanded Form is a way to break up a number according to the place value of digits and expand it to show the value of each digit. For example, the expanded form of 943 is given below. $943 = 9$ hundreds $+ 4$ tens $+ 3$ ones Expanded Form: $943 = 900 + 40 + 3$ More Worksheets Each digit in a number has a place value. It determines the value of that digit according to its position in the number. The value of a digit in a number increases as we move from left to right. The digits on the left have a lower place value than the digits on the right. The value for each number is computed using the position of the number. Starting from right to left, we can understand the notations used in the place value using an example. For the number 254, the place value chart is: Thus, the expanded form of the number 254 is $200 + 50 + 4$. Expanded Form ExampleLets look at the number 875294831 as an example. This figure is tough to grasp. In this case, an expanded form assists us in understanding each of the numbers based on their place value. 875294831 can be written as $800000000 + 70000000 + 5000000 + 200000 + 90000 + 4000 + 800 + 30 + 1$ The number has been expanded to reflect the value of each of its digits. Here are the steps to write any whole number in expanded form. Get the number in its most basic form. Using the place value chart, determine its place values. Multiply the number by the numbers place value. Display it as a digit place value. All digits should be represented as the product of the digit and its place value. The expanded form of a number with a decimal or a fraction is written with a base 10-multiple denominator, represented by the power of 10. For example, the number 3.482 in expanded form is written as: $3.482 = 3 + 0.4 + 0.08 + 0.002$ First, consider the digit at ones place, which is 1. $1 \times 1 = 1$ Next, we have the tenths place. The digit at the tenths place is 2. We take 2 and multiply it by fraction $\frac{1}{10}$. $1 + (2 \times \frac{1}{10})$ Then, we have the hundredth place. We move to a higher multiple of 10 for the denominator. In other words, we add another 0. $1 + (2 \times \frac{1}{10}) + (3 \times \frac{1}{100})$ Finally, we have the thousandth place. Add another 0 in the denominator. $1 + (2 \times \frac{1}{10}) + (3 \times \frac{1}{100}) + (4 \times \frac{1}{1000})$Hence, the expanded form of 1.234 is $1 + 0.2 + 0.03 + 0.004$. Write 589 in its expanded form. Solution: $589 = 5$ hundreds $+ 8$ tens $+ 9$ ones $589 = 500 + 80 + 9$ The expanded form of 589 is $500 + 80 + 9$. Write 9677 in its expanded form. Solution: $9677 = 9$ thousands $+ 6$ hundreds $+ 7$ tens $+ 7$ ones $9677 = 9000 + 600 + 70 + 7$ The expanded form of 9677 is $9000 + 600 + 70 + 7$. Write 23.782 in its expanded form. Solution: $23.782 = 2$ tens $+ 3$ ones $+ 7$ tenths $+ 8$ hundredths $+ 2$ thousandths $23.782 = (2 \times 10) + (3 \times 1) + (7 \times \frac{1}{10}) + (8 \times \frac{1}{100}) + (2 \times \frac{1}{1000})$ $23.782 = 20 + 3 + 0.7 + 0.08 + 0.002$ The expanded form of 23 is $20 + 3 + 0.7 + 0.08 + 0.002$. Attend this Quiz & Test your knowledge.Correct answer is: $1000 + 0 + 80 + 0$The expanded form for $1080 = 1000 + 0 + 80 + 0$Correct answer is: $70 + 7$The expanded form for $77 = 70 + 7$$500 + 60 + 7 + 0.2 + 0.05$$500 + 70 + 6 + 0.2 + 0.05$Correct answer is: $500 + 60 + 7 + 0.2 + 0.05$The expanded form for $567 = 500 + 60 + 7 + 0.2 + 0.05$ In this article, we learnt about the expanded form of a number, place values, and how to write whole numbers and decimals in expanded form. Lets solve a few examples and practice problems for better understanding. What is the significance of expanded form? Expanded form is important in math because it allows us to look at a number and identify the value of each digit. What does writing in expanded form imply? When we expand a number to illustrate each digits value, we write it in expanded form.. With extended form, we represent the numerical value of each digit in the number were writing. Except for zeroes, the larger the number is, the longer its expanded form will be when it is expanded. Are expanded form and expanded notation the same? No, expanded notation is recognized as a number that represents the sum of every digit in a particular number further multiplied by its respective place value. Example of expanded form of 234 = 200 + 30 + 4Example of expanded notation of 234 is 2 $\times$ 100 + 3 $\times$ 10 + 4 $\times$ 1 Expanded Form is a way to break up a number to showhow much each digit in the number represents. In other words, expanded form is the method of pulling a number apart and expressing it as a sum of the values of each digit. The best way to identify the expanded form of a number is to simply write the number in words. Video Examples:Expanded Form Expanded form of whole numbers In order to understand expanded form better, one needs to be good at place value. Consider the number 543. Arrange the digits in a place value chart as shown below. From the chart above, we see that: The value of 5 is 5 x 100 = 500 The value of 4 is 4 x 10 = 40 The value of 3 is 3 x 1 = 3 Therefore, the expanded form of the number 543 is 500 + 40 + 3. Expanded form of decimal numbers Consider the decimal 892.15. Arrange the digits in a place value chart as shown below. From the chart above, we see that: the value of 8 is 8 x 100 = 800 the value of 9 is 9 x 10 = 90 the value of 2 is 2 x 1 = 2 Therefore, the expanded form of the number 892.15 is 800 + 90 + 2 + 0.1 + 0.05. Solved Example on Expanded Form Ques:What is the expanded form of the number 14,793. Solution: The expanded form of the number 14,793 can be found using a place value chart. We leave it to you for practice as this method has already been discussed in the examples above. Now, let's try to write the number in words and see how it helps us identify the expanded form. The number 14,793 is read as: 14 thousands 7 hundreds 93 which is the same as 1 ten thousand 4 thousands 7 hundreds 9 tens and 3 ones. So, the expanded form of 14,793 is 10,000 + 4,000 + 700 + 90 + 3. Expanded form is a way to express a number as the sum of the place values of its digits.In the expanded form, we break up a number according to the place value of digits and expand it to show the value of each digit. For example, the expanded form of 943 is given below. $943 = 9$ hundreds $+ 4$ tens $+ 3$ ones Expanded Form: $943 = 900 + 40 + 3$ More Worksheets Each digit in a number has a place value. It determines the value of that digit according to its position in the number. The value of a digit in a number increases as we move from left to right. The digits on the left have a lower place value than the digits on the right. The value for each number is computed using the position of the number. Starting from right to left, we can understand the notations used in the place value using an example. For the number 254, the place value chart is: Thus, the expanded form of the number 254 is $200 + 50 + 4$. Expanded Form ExampleLets look at the number 875294831 as an example. This figure is tough to grasp. In this case, an expanded form assists us in understanding each of the numbers based on their place value. 875294831 can be written as $800000000 + 70000000 + 5000000 + 200000 + 90000 + 4000 + 800 + 30 + 1$ The number has been expanded to reflect the value of each of its digits. Here are the steps to write any whole number in expanded form. Get the number in its most basic form. Using the place value chart, determine its place values. Multiply the number by the numbers place value. Display it as a digit place value. All digits should be represented as the product of the digit and its place value. The expanded form of a number with a decimal or a fraction is written with a base 10-multiple denominator, represented by the power of 10. For example, the number 3.482 in expanded form is written as: $3.482 = 3 + 0.4 + 0.08 + 0.002$ First, consider the digit at ones place, which is 1. $1 \times 1 = 1$ Next, we have the tenths place. The digit at the tenths place is 2. We take 2 and multiply it by fraction $\frac{1}{10}$. $1 + (2 \times \frac{1