Continue

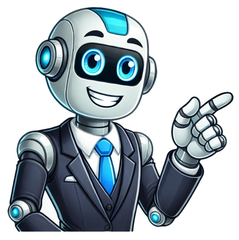

Open office pdf

Copyright © Datamaskin Open Office støtter PDF -formatet som standard - men bare ved lagring. Hvis du derimot vil redigere et PDF -dokument med Open Office, kan du ikke unngå utvidelsen "Sun PDF Import": Etter nedlasting installerer du utvidelsen ved å klikke på "Extras / Extension Manager / Add" i Open Office. Du kan deretter åpne et PDF-dokument i Writer ved å høyreklikke på PDF-filen og velge "Åpne med / Writer". Tegninger og grafer konverteres automatisk til grafikk når de importeres til Writer. Teksten i PDF -filer importeres vanligvis linje for linje - men når det gjelder komplette avsnitt, blir linjene vanligvis gjenkjent som et sammenhengende element og blir derfor slått sammen. Last ned fra Sun PDF Import: Merk: Når det gjelder spesielt komplekse PDF -dokumenter som inneholder komplekse tabeller og grafikk, kan det hende at PDF -dokumentene ikke importeres jevnt. Imidlertid er det unntak fra dette: Som regel er denne utvidelsen en virkelig lettelse, noe som gjør redigering av PDF -dokumenter i Open Office mye enklere for deg. Do you have a PDF file that you would like to edit? Well, look no further because you can use the free OpenOffice suite to edit the PDF file. Read on to find out how. Download and install the OpenOffice application by navigating to download.openoffice.org. Navigate to the OpenOffice PDF Import Extension (extensions.services.openoffice.org/project/pdfimport). Download the extension. Launch the OpenOffice Draw program. Go to the "Tools" menu and then select "Extension Manager." Click on the "Add" button and then navigate to the folder where the PDF import extension is. From the "File" menu, select "Open." Navigate to the PDF file that you want to edit, and open it. If, for some reason, you don't want to use Open Office Draw, you can always open the PDF file, press the "Ctrl" and "A" keys simultaneously to select the entire document, and then copy and paste the text into a OpenOffice Writer document. However, you will lose formatting and will have to copy over images individually. OpenOffice kann neben herkömmlicher Textverarbeitung auch ein komplexes Format wie PDF lesen und bearbeiten. Foto: ©istock.com/funduck, stalkerstudent - Fotolia.com At FreeConvert, we go beyond just converting files—we protect them. Our robust security framework ensures that your data is always safe, whether you're converting an image, video, or document. With advanced encryption, secure data centers, and vigilant monitoring, we've covered every aspect of your data's safety. Learn more about our commitment to security The Apache OpenOffice project (AOO) provides a full featured office productivity suite based on open standards. It is the continuation of the OpenOffice.org project. For detailed information about Apache OpenOffice please visit the Project Website. Apache OpenOffice is a very large project with many components and mainly implemented in C++ but also in Java, Perl, Python and other languages. Currently supported platforms include: Microsoft Windows macOS (OS X) Linux variants FreeBSD OS/2 OpenOffice is used by millions of users worldwide and with more than 388 million downloads it is one of the most successful open source projects. You can always checkout the latest source via Git using the following command: git clone aoo For further information visit . Apache OpenOffice is a big project and depends on several other external libraries. The list of prerequisites varies for the different platforms. A comprehensive and complete building guide can be found in the Project Wiki. With having all prerequisites in place you can simply run cd aoo/main autoconf ./configure ./bootstrap source *.Set.sh cd instsetoo_native build --all Note that building OpenOffice can take several hours. The default build will produce a setup version (e.g. setup program on Windows, dmg on macOS, rpm and deb packages on Linux) and an archived version. The output can be found in the directory in instsetoo_native//Apache_OpenOffice/... Opening a PDF in OpenOffice is extremely easy. Just follow these steps. The first thing we are going to do is to download a free add-on that will make this task possible. To do this, go to and click on 'Download extension'. Download the PDF extension with OpenOffice A new screen will open. Here, we must choose the appropriate plug-in version for our operating system. In this case, Windows. We must be careful on this page, some download buttons may be confusing. The following image shows which is the correct one to start the download. Choose your Windows version Open OpenOffice. In the upper bar of the program interface, go to Tools>Extension Manager. Configure extensions in OpenOffice Click on Add. Add extensions to OpenOffice Look for the plug-in in the Downloads folder of our computer and install it. Choose the right extension A license confirmation screen will appear. Scroll down until the end of the text and click on Accept. Accept the extension agreement The installation will be successful, and now, we can close the screen. Now, we have to open a PDF in OpenOffice. To do this, inside the program, to the top tab File, and click Open. Choose the PDF we need to edit and that is it. Open the file in OpenOffice The PDF import process in OpenOffice may take a few seconds. Once the process is complete, OpenOffice Draw will open with the PDF selected. Now, we can start editing, replacing, or adding text, inserting signatures, changing the size of the images, and so on. The last step is to export the edited PDF. To do this, go to the File tab and then to Export or Export as PDF. In the first option, we can save the document in different formats, including JPG. Export the edited PDF Now, you know everything you need to work with PDF in this software. 30 August 2022: The Apache OpenOffice project announces that Apache OpenOffice was downloaded more than 333,333,333 times. Further information are in the Blog available. 16 September 2014: The City of Udine, in Italy, announced a process that will lead to the installation of OpenOffice on 900 municipal desktops, saving the city 360,000 Euro. ZDNet's Raffaele Mastrolonardo has the details. 17 April 2014: The Apache OpenOffice project is proud to tell you that our software was downloaded over 100 million times. Join us in celebrating this big achievement! 10 October 2013: The Italian administrative region of Emilia-Romagna announced plans to move to OpenOffice, saving 2 million euro. 8 January 2013: Apache OpenOffice is developed 100% by volunteers. Apache does not pay for developers, for translators, for QA, for marketing, for UI, for support, etc. Of course, we're happy to accept donations to the Apache Software Foundation, to keep our servers runnings and for similar overhead expenses. But our products are developed entirely by volunteers. Some users are initially worried by this statement:How can software for free, developed by volunteers, be any good?Read on for an answer… The Motorsport Images Collections captures events from 1895 to today’s most recent coverage.Discover The CollectionCurated, compelling, and worth your time. Explore our latest gallery of Editors’ Picks.Browse Editors' FavoritesExperience AI-Powered CreativityThe Motorsport Images Collections captures events from 1895 to today’s most recent coverage.Discover The CollectionCurated, compelling, and worth your time. Explore our latest gallery of Editors’ Picks.Browse Editors' FavoritesExperience AI-Powered CreativityThe Motorsport Images Collections captures events from 1895 to today’s most recent coverage.Discover The CollectionCurated, compelling, and worth your time. Explore our latest gallery of Editors’ Picks.Browse Editors' FavoritesExperience AI-Powered Creativity Språk Asturianu (ast) Català (ca) Čeština (cs) Dansk (da) Deutsch (de) English [US] (en-US) Español (es) Esperanto (eo) Eesti keel (et) Euskara (eu) Français (fr) Gàidhlig (gd) Galego (gl) Italiano (it) Lietuvių (lt) Magyar (hu) Nederlands (nl) Norsk (no) Polski (pl) Português [do Brasil] (pt-BR) Português [Europeu] (pt) Română (ro) Slovenčina (sk) Slovenščina (sl) Suomi (fi) Svenska (sv) Українська (uk) Tiếng Việt (vi) Türkçe (tr) (om) Հայերեն (hy) Ελληνικά (el) български език (bg) Русский (ru) Српски [ћирилицом] (sr) עברית (he) □□□□□□ (hi) □□□□□□□□□ (km) □□□□□ (ta) □□□□□□□ (th) 简体中文 (zh-CN) 正體中文 (zh-TW) 日本語 (ja) □□□ (ko) Den frie og åpne kontorpakken × This extension was not updated recently. It might not work with latest versions of OpenOffice. aoo-pdf-import arielch OpenOffice.org pdf, Pdfimport, Hybrid PDF Sunday, 21 July, 2013 - 07:50 Week: Not tracked - Month: Not tracked - Year: Not tracked - Timeline Version Operating system Compatibility Release date 0.1.0 Linux, Linux x86-64, MacOS X, Windows 4.0 23/07/2013 - 07:45 More information Download Share — copy and redistribute the material in any medium or format for any purpose, even commercially. Adapt — remix, transform, and build upon the material for any purpose, even commercially. The licensor cannot revoke these freedoms as long as you follow the license terms. Attribution — You must give appropriate credit , provide a link to the license, and indicate if changes were made . You may do so in any reasonable manner, but not in any way that suggests the licensor endorses you or your use. ShareAlike — If you remix, transform, or build upon the material, you must distribute your contributions under the same license as the original. No additional restrictions — You may not apply legal terms or technological measures that legally restrict others from doing anything the license permits. You do not have to comply with the license for elements of the material in the public domain or where your use is permitted by an applicable exception or limitation . No warranties are given. The license may not give you all of the permissions necessary for your intended use. For example, other rights such as publicity, privacy, or moral rights may limit how you use the material. 1 Install OpenOffice.org. 2 Open OpenOffice.org Writer and create a document. 3 Finish the document. 4 Click the File menu. 5 Click Export as PDF. 6 Name the file. 7 Click "Save". That's it; you have easily created a new PDF file. Add New Question Question What should I do if the steps still don't let me save a document as a PDF? The best way is to download one of the free PDF creator programs from the Internet. I have used CutePDF with OpenOffice for years and it has been flawless. Once you download CutePDF to your computer, you create and save your OO document in the normal way. When you are ready to generate your PDF you click on the PRINT command as if you wanted to print a hard copy. This generates on your screen a list of the printers available to you -- except CutePDF is now on the list. Select it as your "printer" and in a moment you will be asked in which folder you want the PDF saved. Done! The program is elegantly simple. Ask a Question Thanks Thanks Thanks Show More Tips wikiHow is a “wiki,” similar to Wikipedia, which means that many of our articles are co-written by multiple authors. To create this article, 14 people, some anonymous, worked to edit and improve it over time. This article has been viewed 164,414 times. Co-authors: 14 Updated: February 7, 2022 Views: 164,414 Thanks to all authors for creating a page that has been read 164,414 times. Språk Asturianu (ast) Català (ca) Čeština (cs) Dansk (da) Deutsch (de) English [US] (en-US) Español (es) Esperanto (eo) Eesti keel (et) Euskara (eu) Français (fr) Gàidhlig (gd) Galego (gl) Italiano (it) Lietuvių (lt) Magyar (hu) Nederlands (nl) Norsk (no) Polski (pl) Português [do Brasil] (pt-BR) Português [Europeu] (pt) Română (ro) Slovenčina (sk) Slovenščina (sl) Suomi (fi) Svenska (sv) Українська (uk) Tiếng Việt (vi) Türkçe (tr) (om) Հայերեն (hy) Ελληνικά (el) български език (bg) Русский (ru) Српски [ћирилицом] (sr) עברית (he) □□□□□□ (hi) □□□□□□□□□ (km) □□□□□ (ta) □□□□□□□ (th) 简体中文 (zh-CN) 正體中文 (zh-TW) 日本語 (ja) □□□ (ko) Den frie og åpne kontorpakken