Click to verify

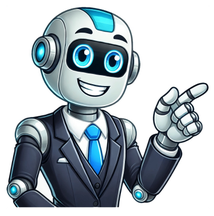

Are you tired of standing all day or walking long distances? Are your feet sore and achy after a long day at work? If so, a foot spa machine may be just what you need to relax and soothe your tired feet. But what exactly is a foot spa machine and how does it work? In this article, we will explore the meaning of foot spa machines and everything you need to know about them. From the benefits of using a foot spa machine to the different types available, we will cover it all. So, sit back, kick off your shoes, and let's dive in! Whether you're a runner, a hiker, or just someone who spends a lot of time on their feet, a foot spa machine can be a game-changer for your tired and aching feet. Keep reading to learn more about how these machines can benefit you. A foot spa machine is not only an excellent way to relax but also provides numerous benefits for your overall health and wellness. One of the most significant advantages of using a foot spa machine is that it can help you unwind and relieve stress. After a long day at work, soaking your feet in warm water and enjoying a gentle massage can be incredibly soothing and calming. In addition to providing relaxation, a foot spa machine can also help improve your circulation. By stimulating your feet with warm water and massaging, a foot spa can help to increase blood flow throughout your body, which can aid in healing, reduce swelling, and help to keep your feet healthy and pain-free. Another fantastic benefit of using a foot spa machine is that it can help to alleviate foot pain and discomfort. If you spend a lot of time on your feet, whether it be for work or exercise, a foot spa machine can help to relieve tension and soothe sore muscles. The warm water and massage can also help to soften calluses and corns, leaving your feet feeling soft, smooth, and rejuvenated.See also Get Your Spa Water Perfect: How Much Chlorine to Add Soothes Aching Feet Improved Blood Circulation: Foot spa machines come with features like hydrotherapy and massage rollers that help to stimulate blood flow, reducing inflammation and pain in the feet. Relaxes the Muscles: The warm water and massage rollers in a foot spa machine can help to relieve tension in the muscles, reducing stiffness and soreness in the feet. Reduces Stress: A foot spa machine can be a great way to relax and unwind after a long day. The warm water and massage rollers can help to soothe your mind and reduce stress levels. Promotes Better Sleep: Using a foot spa machine before bedtime can help to relax your body and promote better sleep. The warm water and massage rollers can help to calm your nerves and prepare your body for a good night's rest. In conclusion, a foot spa machine can be a great investment for those who suffer from foot pain or spend long hours on their feet. By using a foot spa machine regularly, you can improve blood circulation, relax your muscles, reduce stress, and promote better sleep. How do Foot Spa Machines Work? Foot spa machines use various mechanisms to create a soothing massage experience. Most models work by combining heat, vibration, and bubbles to stimulate circulation in the feet. The warm water and massage help to relieve muscle tension and improve blood flow. The heating element in a foot spa machine raises the water temperature to a comfortable level. This heat opens up the pores in the feet and increases blood flow. Additionally, some models include infrared technology to further promote blood circulation. Another important mechanism in foot spa machines is vibration. The vibration feature helps to loosen up tight muscles in the feet, while also providing a gentle massage. Some models also have adjustable settings that allow you to customize the intensity of the vibration. The bubbling feature in foot spa machines creates a gentle, effervescent massage that can help to relax the feet. The bubbles also help to create a calming atmosphere and promote relaxation. Some models also have a waterfall feature, which provides a constant flow of water that can help to soothe tired feet. Hydrotherapy is a therapeutic technique that involves the use of water to treat various conditions, including sore and tired feet. The foot spa machine works by using jets of water to create a whirlpool effect that stimulates circulation and relaxes the muscles. The vibration massage, on the other hand, uses small motors to create vibrations that soothe the feet and promote relaxation. The combination of hydrotherapy and vibration massage in a foot spa machine can help improve blood circulation, reduce inflammation, and relieve pain and stiffness in the feet. These therapeutic benefits make foot spa machines a popular choice for those seeking relief from foot-related issues. Moreover, some foot spa machines come with additional features such as heat therapy, infrared lights, and magnetic therapy, which can further enhance the therapeutic benefits of the machine. In addition to hydrotherapy and vibration massage, some foot spa machines also use infrared heat therapy. This therapy involves using light to create heat, which is then absorbed by the body's tissues. The heat can increase blood circulation, which helps to alleviate pain and promote healing. Infrared heat therapy can also help to relax muscles and reduce inflammation. The warmth can penetrate deep into the tissues, which can help to relieve tension and soreness. This therapy is especially beneficial for those with conditions such as arthritis, plantar fasciitis, and muscle strain. One of the key advantages of infrared heat therapy is that it is gentler on the skin than traditional heating methods. This means that it is less likely to cause burns or irritation. It is also more efficient than other types of heating, as it can deliver heat directly to the affected area without affecting the surrounding tissues. If you are looking to buy a foot spa machine, there are several types available, each with unique features that cater to specific needs. Some of the most popular types of foot spa machines include: Electric Foot Spa Machines: These machines come with an electric motor that powers the massage rollers and jets. They are ideal for deep tissue massage and hydrotherapy. Manual Foot Spa Machines: These machines are operated by hand and require no electricity. They are lightweight, portable, and can be used anywhere, making them ideal for travel. Heated Foot Spa Machines: These machines come with a heating element that warms the water, providing a relaxing and soothing experience. They are great for easing muscle tension and improving circulation. Waterfall Foot Spa Machines: These machines use a waterfall feature to create a gentle massaging effect on the feet. They are perfect for people who prefer a gentle massage. Foot Spa Massager with Pedicure Kit: These machines not only massage your feet but also come with a pedicure kit that includes tools for cleaning and grooming your nails. They are ideal for people who want a complete foot spa experience. Before buying a foot spa machine, make sure to consider your needs and preferences to choose the one that is best suited for you.See also Discover the Best Spa Wafers in Prague with Our Buying Guide Manual Foot Spa Machines If you prefer a more hands-on approach, a manual foot spa machine may be the right choice for you. These machines require you to fill them with water and manually control the temperature and massage features. Features: Manual foot spa machines come in a variety of shapes and sizes, but they typically have a basin for water, some form of massage nodes, and a heating element. They may also have a manual control panel for adjusting the temperature and massage intensity. Benefits: Manual foot spa machines are typically more affordable than their electronic counterparts, and they offer a greater degree of control over the temperature and massage features. Electric Foot Spa Machines Electric foot spa machines are automated and feature-rich devices that offer an array of benefits. These machines come with powerful motors that provide deep-tissue massage, heat therapy, and other advanced features that manual machines lack. Here are some of the features of electric foot spa machines: Multiple modes: Electric foot spa machines come with multiple massage modes to provide you with the perfect foot massage. You can choose from vibration, kneading, and shiatsu modes to get the best massage experience. Heat therapy: Most electric foot spa machines have a heating function that helps in improving blood circulation and relieving pain and stress. The temperature is adjustable to provide you with a comfortable and relaxing experience. Built-in rollers: Electric foot spa machines have built-in rollers that provide a deep-tissue massage to your feet. The rollers are designed to target the acupressure points on your feet to provide relief from pain and stress. Water jets: Some electric foot spa machines come with water jets that provide a soothing massage to your feet. The water jets help in improving blood circulation and relaxing the muscles in your feet. Electric foot spa machines are perfect for people who want a relaxing and stress-free foot massage experience. These machines offer an array of features that manual machines lack and provide a deep-tissue massage that is perfect for tired and sore feet. With adjustable heat settings, multiple massage modes, and water jets, electric foot spa machines are a great investment for your overall health and well-being. Portable Foot Spa Machines Portable foot spa machines are compact, lightweight, and easy to carry, making them perfect for those who are always on-the-go. These devices can be used at home, in the office, or even while traveling. Features: Some portable foot spa machines come with rollers, vibrations, and heat settings. They may also have different massage modes to target specific pressure points on the feet. Benefits: Portable foot spa machines offer relaxation, pain relief, and improved blood circulation. They can also help reduce stress and anxiety, and promote better sleep. Limitations: Portable foot spa machines may not have the same range of features as larger electric models. They also have smaller water capacities and may require more frequent refilling. Cleaning and maintenance: Most portable foot spa machines are easy to clean and maintain. Simply rinse the basin and wipe it down after each use. Price range: Portable foot spa machines are generally more affordable than larger electric models. Prices can range from around $20 to $100. See also Is Spa Rood Gezond? Drink het dagelijks voor deze 7 voordelen! Choosing the right foot spa machine can be overwhelming, so here are some factors to consider before making a purchase. First, size matters. If you have larger feet, you may want to choose a machine with a larger basin to accommodate them comfortably. Second, consider the features you want. Do you want a machine with heat therapy or one that focuses on hydrotherapy? Make sure the machine you choose has the features that are important to you. Third, ease of use is important. Look for a machine with simple controls and easy to read instructions. Also, consider the cleaning process of the machine to make sure it's not too complicated. Fourth, price can be a factor. Decide on a budget before making a purchase, but keep in mind that more expensive machines may have more features and last longer. Finally, consider the brand and reviews. Look for reputable brands and read reviews from other customers to make sure the machine you choose has a good track record. Size is a crucial factor to consider before purchasing a foot spa machine. You should choose a machine that fits your feet comfortably. If the machine is too small or too big, it won't be able to give you the desired massage. Design is another important factor to consider when choosing a foot spa machine. Different machines come in different designs, and you should choose one that appeals to you. Some designs are more stylish and trendy, while others are more basic and functional. Weight is also a factor to consider. If you want to be able to move your foot spa machine around easily, you should choose a lightweight model. However, if you want a more stable and sturdy machine, you may want to choose a heavier model. Portability is important if you plan to use your foot spa machine in different locations. Portable machines are lightweight and easy to move around. They are also usually smaller, making them easier to store. Features and Functions When looking for a foot spa machine, consider the different features and functions it offers. Look for models with heating and massage capabilities, as well as adjustable settings for intensity and temperature. Some models may also come with water jets or bubbles for added relaxation. See also The Shocking Truth About How Much Sojo Spa Club Really Costs Another important feature to consider is the type of massage rollers included in the machine. Some models may have fixed rollers, while others may have removable ones that can be replaced with different textures or shapes for a more customized massage experience. Some foot spa machines may also come with additional features, such as infrared heat therapy or aromatherapy options, which can enhance the overall experience and provide additional health benefits. How to Properly Use a Foot Spa Machine for Maximum Benefits Step 1: Prepare the foot spa machine. Fill the machine with warm water and add your desired ingredients such as Epsom salt, essential oils, or herbs. Step 2: Clean your feet. Soak your feet in warm water for a few minutes to soften the skin. Then, use a foot scrub or pumice stone to remove any dead skin. Step 3: Start the foot spa machine. Turn on the machine and select your preferred setting. Let your feet soak for 10-15 minutes. Step 4: Finish and moisturize. Once you're done, pat your feet dry and moisturize with lotion or oil to lock in the moisture.Proper use of a foot spa machine can help alleviate stress and provide a variety of benefits such as improved circulation, relaxation, and softer skin. By following these simple steps, you can maximize the benefits of your foot spa machine. Set up the Foot Spa Machine Choose a suitable location: Select a location that is near an electrical outlet and has a stable surface to place the machine. Also, ensure there is enough room to comfortably place your feet in the machine. Fill the spa with water: Fill the spa with enough water to cover your feet up to your ankles. Make sure not to overfill the machine, as it can cause spills and reduce the machine's effectiveness. Add Epsom salt or essential oils: Depending on your preference, add a scoop of Epsom salt or a few drops of essential oil to the water. This will enhance the relaxation and therapeutic benefits of the foot spa. Adjust the temperature and settings: Turn on the machine and select the desired temperature and settings. Some machines offer different massage modes and vibration settings that can be adjusted according to your preference. Properly preparing your feet before any physical activity is essential to prevent injury and enhance your overall performance. Begin by choosing the right pair of shoes that are specific to the activity you'll be engaging in. For example, if you're going for a hike, choose a pair of hiking shoes that provide adequate support and traction on uneven terrain. See also How to Set Fahrenheit Celsius on Sundance Spa? Once you've got the right shoes, it's important to break them in before using them for any strenuous activity. Wear them around the house or on short walks to get your feet accustomed to the shoes. Additionally, make sure to trim your toenails properly to avoid ingrown toenails or other foot-related issues. Stretching your feet is also an important part of foot preparation. Take some time to stretch your feet and toes before any activity, especially if you'll be engaging in a sport that requires quick movements or a lot of running. Simple toe and ankle stretches can help prevent muscle strains or other injuries. Wear the right shoes for the activity Break in new shoes before use Trim toenails properly Stretch your feet and toes before physical activity Another essential part of foot preparation is making sure to keep your feet clean and dry. Wearing clean socks and changing them frequently can help prevent foot odor and fungal infections. Additionally, if you have any existing foot conditions, such as plantar fasciitis, make sure to wear any necessary orthotics or braces to prevent further injury. Foot Preparation Tips Importance Benefits Wear proper shoes Prevents injury Enhances performance Break in new shoes Prevents blisters and discomfort Allows for proper fit and support Stretch your feet Prevents muscle strains and injury Enhances flexibility and range of motion By taking the time to properly prepare your feet before any physical activity, you can reduce the risk of foot-related injuries and perform at your best. Remember to choose the right shoes, break them in, stretch, and keep your feet clean and dry. Relax and Enjoy the Massage Once you've prepared your body and mind for the massage, it's time to fully immerse yourself in the experience. Let go of any stress or tension you may be holding onto and focus on the sensations you are experiencing. As the massage therapist begins to work on your muscles, take deep breaths and allow your body to sink into the table. It's normal to feel a bit sore or tender during the massage, especially if you're getting a deep tissue massage. However, if at any point you feel uncomfortable or in pain, don't hesitate to let your massage therapist know. Communication is key to ensuring that you get the most out of your massage. As you continue to relax and enjoy the massage, pay attention to the areas of your body that feel particularly tense or sore. These are likely areas that you hold tension and may require additional attention during future massages. By becoming more in tune with your body, you can work with your massage therapist to address any chronic pain or tension you may be experiencing.See also How To Become A Lush Spa Therapist? Music and aromatherapy: Many massage studios offer relaxing music and aromatherapy to help you fully unwind during your massage. If these options are available to you, take advantage of them to enhance your overall experience. Hydration: It's important to drink plenty of water after your massage to help flush out any toxins that were released during the massage. Aim to drink at least 8 glasses of water throughout the rest of the day to keep your body hydrated. Stretching: After your massage, your muscles may feel more pliable and relaxed. Take advantage of this by doing some gentle stretching to help prevent any soreness or stiffness later on. Scheduling your next appointment: If you enjoyed your massage, consider scheduling your next appointment before you leave the studio. Regular massages can help improve circulation, reduce stress, and improve overall wellness. Remember, a massage isn't just a luxurious indulgence – it's an important part of a self-care routine that can help improve both your physical and mental well-being. So go ahead, relax, and enjoy the benefits of a well-deserved massage! A foot spa machine is a device that uses water, heat, and vibrations to provide a relaxing and rejuvenating experience for the feet. Typically, you fill the machine with warm water, add Epsom salt or other soothing agents, and then turn on the device to start the massage function. The vibrations and bubbles help to stimulate circulation, soothe tired muscles, and improve overall foot health. Using a foot spa machine can provide a range of benefits, such as reducing stress and anxiety, improving blood circulation, relieving pain and tension in the feet, and promoting better sleep. Additionally, regular use of a foot spa machine can help to improve overall foot health by reducing inflammation and preventing foot injuries. While foot spa machines are generally considered safe for most people, there are some risks and side effects to be aware of. For example, individuals with certain medical conditions, such as diabetes or neuropathy, may be at a higher risk of foot injury from the heat or vibrations. Additionally, using a foot spa machine for too long or with water that is too hot can cause burns or blisters. When looking to purchase a foot spa machine, it's important to consider a few key features. Some factors to look for include the size and shape of the device, the number and type of massage settings, the quality of the materials used, and any additional features, such as aromatherapy or heating options. It's also important to consider your budget and read reviews from other customers before making a purchase. If you have sensitive skin, it's important to choose a foot spa machine that is gentle and does not use harsh chemicals or fragrances. Look for devices that are labeled as hypoallergenic or designed for sensitive skin. Additionally, it's a good idea to test the device on a small area of skin before using it on your feet, to ensure that you do not have any adverse reactions. Page 3Are you tired of standing all day or walking long distances? Are your feet sore and achy after a long day at work? If so, a foot spa machine may be just what you need to relax and soothe your tired feet. But what exactly is a foot spa machine and how does it work? In this article, we will explore the meaning of foot spa machines and everything you need to know about them. From the benefits of using a foot spa machine to the different types available, we will cover it all. So, sit back, kick off your shoes, and let's dive in! Whether you're a runner, a hiker, or just someone who spends a lot of time on their feet, a foot spa machine can be a game-changer for your tired and aching feet. Keep reading to learn more about how these machines can benefit you. A foot spa machine is not only an excellent way to relax but also provides numerous benefits for your overall health and wellness. One of the most significant advantages of using a foot spa machine is that it can help you unwind and relieve stress. After a long day at work, soaking your feet in warm water and enjoying a gentle massage can be incredibly soothing and calming. In addition to providing relaxation, a foot spa machine can also help improve your circulation. By stimulating your feet with warm water and massaging, a foot spa can help to increase blood flow throughout your body, which can aid in healing, reduce swelling, and help to keep your feet healthy and pain-free. Another fantastic benefit of using a foot spa machine is that it can help to alleviate foot pain and discomfort. If you spend a lot of time on your feet, whether it be for work or exercise, a foot spa machine can help to relieve tension and soothe sore muscles. The warm water and massage can also help to soften calluses and corns, leaving your feet feeling soft, smooth, and rejuvenated.See also How to Easily Remove an Above Ground Spa in [Current Year] Soothes Aching Feet Improved Blood Circulation: Foot spa machines come with features like hydrotherapy and massage rollers that help to stimulate blood flow, reducing inflammation and pain in the feet. Relaxes the Muscles: The warm water and massage rollers in a foot spa machine can help to relieve tension in the muscles, reducing stiffness and soreness in the feet. Reduces Stress: A foot spa machine can be a great way to relax and unwind after a long day. The warm water and massage rollers can help to soothe your mind and reduce stress levels. Promotes Better Sleep: Using a foot spa machine before bedtime can help to relax your body and promote better sleep. The warm water and massage rollers can help to calm your nerves and prepare your body for a good night's rest. In conclusion, a foot spa machine can be a great investment for those who suffer from foot pain or spend long hours on their feet. By using a foot spa machine regularly, you can improve blood circulation, relax your muscles, reduce stress, and promote better sleep. How Do Foot Spa Machines Work? Foot spa machines use various mechanisms to create a soothing massage experience. Most models work by combining heat, vibration, and bubbles to stimulate circulation in the feet. The warm water and massage help to relieve muscle tension and improve blood flow. The heating element in a foot spa machine raises the water temperature to a comfortable level. This heat opens up the pores in the feet and increases blood flow. Additionally, some models include infrared technology to further promote blood circulation. Another important mechanism in foot spa machines is vibration. The vibration feature helps to loosen up tight muscles in the feet, while also providing a gentle massage. Some models also have adjustable settings that allow you to customize the intensity of the vibration. The bubbling feature in foot spa machines creates a gentle, effervescent massage that can help to relax the feet. The bubbles also help to create a calming atmosphere and promote relaxation. Some models also have a waterfall feature, which provides a constant flow of water that can help to soothe tired feet. Hydrotherapy is a therapeutic technique that involves the use of water to treat various conditions, including sore and tired feet. The foot spa machine works by using jets of water to create a whirlpool effect that stimulates circulation and relaxes the muscles. The vibration massage, on the other hand, uses small motors to create vibrations that soothe the feet and promote relaxation. See also Is Your Pool Spa Shifting? Don't Ignore These Warning Signs! The combination of hydrotherapy and vibration massage in a foot spa machine can help improve blood circulation, reduce inflammation, and relieve pain and stiffness in the feet. These therapeutic benefits make foot spa machines a popular choice for those seeking relief from foot-related issues. Moreover, some foot spa machines come with additional features such as heat therapy, infrared lights, and magnetic therapy, which can further enhance the therapeutic benefits of the machine. In addition to hydrotherapy and vibration massage, some foot spa machines also use infrared heat therapy. This therapy involves using light to create heat, which is then absorbed by the body's tissues. The heat can increase blood circulation, which helps to alleviate pain and promote healing. Infrared heat therapy can also help to relax muscles and reduce inflammation. The warmth can penetrate deep into the tissues, which can help to relieve tension and soreness. This therapy is especially beneficial for those with conditions such as arthritis, plantar fasciitis, and muscle strain. One of the key advantages of infrared heat therapy is that it is gentler on the skin than traditional heating methods. This means that it is less likely to cause burns or irritation. It is also more efficient than other types of heating, as it can deliver heat directly to the affected area without affecting the surrounding tissues. If you are looking to buy a foot spa machine, there are several types available, each with unique features that cater to specific needs. Some of the most popular types of foot spa machines include: Electric Foot Spa Machines: These machines come with an electric motor that powers the massage rollers and jets. They are ideal for deep tissue massage and hydrotherapy. Manual Foot Spa Machines: These machines are operated by hand and require no electricity. They are lightweight, portable, and can be used anywhere, making them ideal for travel. Heated Foot Spa Machines: These machines come with a heating element that warms the water, providing a relaxing and soothing experience. They are great for easing muscle tension and improving circulation. Waterfall Foot Spa Machines: These machines use a waterfall feature to create a gentle massaging effect on the feet. They are perfect for people who prefer a gentle massage. Foot Spa Massager with Pedicure Kit: These machines not only massage your feet but also come with a pedicure kit that includes tools for cleaning and grooming your nails. They are ideal for people who want a complete foot spa experience. Before buying a foot spa machine, make sure to consider your needs and preferences to choose the one that is best suited for you.See also Discover Where You Can Use Your Spa & Wellness Gift Card Manual Foot Spa Machines If you prefer a more hands-on approach, a manual foot spa machine may be the right choice for you. These machines require you to fill them with water and manually control the temperature and massage features. Features: Manual foot spa machines come in a variety of shapes and sizes, but they typically have a basin for water, some form of massage nodes, and a heating element. They may also have a manual control panel for adjusting the temperature and massage intensity. Benefits: Manual foot spa machines are typically more affordable than their electronic counterparts, and they offer a greater degree of control over the temperature and massage features. Electric Foot Spa Machines Electric foot spa machines are automated and feature-rich devices that offer an array of benefits. These machines come with powerful motors that provide deep-tissue massage, heat therapy, and other advanced features that manual machines lack. Here are some of the features of electric foot spa machines: Multiple modes: Electric foot spa machines come with multiple massage modes to provide you with the perfect foot massage. You can choose from vibration, kneading, and shiatsu modes to get the best massage experience. Heat therapy: Most electric foot spa machines have a heating function that helps in improving blood circulation and relieving pain and stress. The temperature is adjustable to provide you with a comfortable and relaxing experience. Built-in rollers: Electric foot spa machines have built-in rollers that provide a deep-tissue massage to your feet. The rollers are designed to target the acupressure points on your feet to provide relief from pain and stress. Water jets: Some electric foot spa machines come with water jets that provide a soothing massage to your feet. The water jets help in improving blood circulation and relaxing the muscles in your feet. Electric foot spa machines are perfect for people who want a relaxing and stress-free foot massage experience. These machines offer an array of features that manual machines lack and provide a deep-tissue massage that is perfect for tired and sore feet. With adjustable heat settings, multiple massage modes, and water jets, electric foot spa machines are a great investment for your overall health and well-being. Portable Foot Spa Machines Portable foot spa machines are compact, lightweight, and easy to carry, making them perfect for those who are always on-the-go. These devices can be used at home, in the office, or even while traveling. Features: Some portable foot spa machines come with rollers, vibrations, and heat settings. They may also have different massage modes to target specific pressure points on the feet. Benefits: Portable foot spa machines offer relaxation, pain relief, and improved blood circulation. They can also help reduce stress and anxiety, and promote better sleep. Limitations: Portable foot spa machines may not have the same range of features as larger electric models. They also have smaller water capacities and may require more frequent refilling. Cleaning and maintenance: Most portable foot spa machines are easy to clean and maintain. Simply rinse the basin and wipe it down after each use. Price range: Portable foot spa machines are generally more affordable than larger electric models. Prices can range from around $20 to $100. See also How to Treat Mom to a Perfect Spa Day at Home Choosing the right foot spa machine can be overwhelming, so here are some factors to consider before making a purchase. First, size matters. If you have larger feet, you may want to choose a machine with a larger basin to accommodate them comfortably. Second, consider the features you want. Do you want a machine with heat therapy or one that focuses on hydrotherapy? Make sure the machine you choose has the features that are important to you. Third, ease of use is important. Look for a machine with simple controls and easy to read instructions. Also, consider the cleaning process of the machine to make sure it's not too complicated. Fourth, price can be a factor. Decide on a budget before making a purchase, but keep in mind that more expensive machines may have more features and last longer. Finally, consider the brand and reviews. Look for reputable brands and read reviews from other customers to make sure the machine you choose has a good track record. Size is a crucial factor to consider before purchasing a foot spa machine. You should choose a machine that fits your feet comfortably. If the machine is too small or too big, it won't be able to give you the desired massage. Design is another important factor to consider when choosing a foot spa machine. Different machines come in different designs, and you should choose one that appeals to you. Some designs are more stylish and trendy, while others are more basic and functional. Weight is also a factor to consider. If you want to be able to move your foot spa machine around easily, you should choose a lightweight model. However, if you want a more stable and sturdy machine, you may want to choose a heavier model. Portability is important if you plan to use your foot spa machine in different locations. Portable machines are lightweight and easy to move around. They are also usually smaller, making them easier to store. Features and Functions When looking for a foot spa machine, consider the different features and functions it offers. Look for models with heating and massage capabilities, as well as adjustable settings for intensity and temperature. Some models may also come with water jets or bubbles for added relaxation. See also Discover the SiriusXM Spa Channel: What You Need to Know Another important feature to consider is the type of massage rollers included in the machine. Some models may have fixed rollers, while others may have removable ones that can be replaced with different textures or shapes for a more customized massage experience. Some foot spa machines may also come with additional features, such as infrared heat therapy or aromatherapy options, which can enhance the overall experience and provide additional health benefits. How to Properly Use a Foot Spa Machine for Maximum Benefits Step 1: Prepare the foot spa machine. Fill the machine with warm water and add your desired ingredients such as Epsom salt, essential oils, or herbs. Step 2: Clean your feet. Soak your feet in warm water for a few minutes to soften the skin. Then, use a foot scrub or pumice stone to remove any dead skin. Step 3: Start the foot spa machine. Turn on the machine and select your preferred setting. Let your feet soak for 10-15 minutes. Step 4: Finish and moisturize. Once you're done, pat your feet dry and moisturize with lotion or oil to lock in the moisture.Proper use of a foot spa machine can help alleviate stress and provide a variety of benefits such as improved circulation, relaxation, and softer skin. By following these simple steps, you can maximize the benefits of your foot spa machine. Set up the Foot Spa Machine Choose a suitable location: Select a location that is near an electrical outlet and has a stable surface to place the machine. Also, ensure there is enough room to comfortably place your feet in the machine. Fill the spa with water: Fill the spa with enough water to cover your feet up to your ankles. Make sure not to overfill the machine, as it can cause spills and reduce the machine's effectiveness. Add Epsom salt or essential oils: Depending on your preference, add a scoop of Epsom salt or a few drops of essential oil to the water. This will enhance the relaxation and therapeutic benefits of the foot spa. Adjust the temperature and settings: Turn on the machine and select the desired temperature and settings. Some machines offer different massage modes and vibration settings that can be adjusted according to your preference. Properly preparing your feet before any physical activity is essential to prevent injury and enhance your overall performance. Begin by choosing the right pair of shoes that are specific to the activity you'll be engaging in. For example, if you're going for a hike, choose a pair of hiking shoes that provide adequate support and traction on uneven terrain. See also How Much to Tip for a Facial at a Spa? Once you've got the right shoes, it's important to break them in before using them for any strenuous activity. Wear them around the house or on short walks to get your feet accustomed to the shoes. Additionally, make sure to trim your toenails properly to avoid

ingrown toenails or other foot-related issues. Stretching your feet is also an important part of foot preparation. Take some time to stretch your feet and toes before any activity, especially if you'll be engaging in a sport that requires quick movements or a lot of running. Simple toe and ankle stretches can help prevent muscle strains or other injuries. Wear the right shoes for the activity Break in new shoes before use Trim toenails properly Stretch your feet and toes before physical activity Another essential part of foot preparation is making sure to keep your feet clean and dry. Wearing clean socks and changing them frequently can help prevent foot odor and fungal infections. Additionally, if you have any existing foot conditions, such as plantar fasciitis, make sure to wear any necessary orthotics or braces to prevent further injury. Foot Preparation Tips Importance Benefits Wear proper shoes Prevents injury Enhances performance Break in new shoes Prevents blisters and discomfort Allows for proper fit and support Stretch your feet Prevents muscle strains and injury Enhances flexibility and range of motion By taking the time to properly prepare your feet before any physical activity, you can reduce the risk of foot-related injuries and perform at your best. Remember to choose the right shoes, break them in, stretch, and keep your feet clean and dry. Relax and Enjoy the Massage Once you've prepared your body and mind for the massage, it's time to fully immerse yourself in the experience. Let go of any stress or tension you may be holding onto and focus on the sensations you are experiencing. As the massage therapist begins to work on your muscles, take deep breaths and allow your body to sink into the table. It's normal to feel a bit sore or tender during the massage, especially if you're getting a deep tissue massage. However, if at any point you feel uncomfortable or in pain, don't hesitate to let your massage therapist know. Communication is key to ensuring that you get the most out of your massage. As you continue to relax and enjoy the massage, pay attention to the areas of your body that feel particularly tense or sore. These are likely areas that you hold tension and may require additional attention during future massages. By becoming more in tune with your body, you can work with your massage therapist to address any chronic pain or tension you may be experiencing.See also Glen Ivy Spa What To Bring? Let's Get Packing! Music and aromatherapy: Many massage studios offer relaxing music and aromatherapy to help you fully unwind during your massage. If these options are available to you, take advantage of them to enhance your overall experience. Hydration: It's important to drink plenty of water after your massage to help flush out any toxins that were released during the massage. Aim to drink at least 8 glasses of water throughout the rest of the day to keep your body hydrated. Stretching: After your massage, your muscles may feel more pliable and relaxed. Take advantage of this by doing some gentle stretching to help prevent any soreness or stiffness later on. Scheduling your next appointment: If you enjoyed your massage, consider scheduling your next appointment before you leave the studio. Regular massages can help improve circulation, reduce stress, and improve overall wellness. Remember, a massage isn't just a luxurious indulgence – it's an important part of a self-care routine that can help improve both your physical and mental well-being. So go ahead, relax, and enjoy the benefits of a well-deserved massage! A foot spa machine is a device that uses water, heat, and vibrations to provide a relaxing and rejuvenating experience for the feet. Typically, you fill the machine with warm water, add Epsom salt or other soothing agents, and then turn on the device to start the massage function. The vibrations and bubbles help to stimulate circulation, soothe tired muscles, and improve overall foot health. Using a foot spa machine can provide a range of benefits, such as reducing stress and anxiety, improving blood circulation, relieving pain and tension in the feet, and promoting better sleep. Additionally, regular use of a foot spa machine can help to improve overall foot health by reducing inflammation and preventing foot injuries. While foot spa machines are generally considered safe for most people, there are some risks and side effects to be aware of. For example, individuals with certain medical conditions, such as diabetes or neuropathy, may be at a higher risk of foot injury from the heat or vibrations. Additionally, using a foot spa machine for too long or with water that is too hot can cause burns or blisters. When looking to purchase a foot spa machine, it's important to consider a few key features. Some factors to look for include the size and shape of the device, the number and type of massage settings, the quality of the materials used, and any additional features, such as aromatherapy or heating options. It's also important to consider your budget and read reviews from other customers before making a purchase. If you have sensitive skin, it's important to choose a foot spa machine that is gentle and does not use harsh chemicals or fragrances. Look for devices that are labeled as hypoallergenic or designed for sensitive skin. Additionally, it's a good idea to test the device on a small area of skin before using it on your feet, to ensure that you do not have any adverse reactions. Are you tired of standing all day or walking long distances? Are your feet sore and achy after a long day at work? If so, a foot spa machine may be just what you need to relax and soothe your tired feet. But what exactly is a foot spa machine and how does it work? In this article, we will explore the meaning of foot spa machines and everything you need to know about them. From the benefits of using a foot spa machine to the different types available, we will cover it all. So, sit back, kick off your shoes, and let's dive in! Whether you're a runner, a hiker, or just someone who spends a lot of time on their feet, a foot spa machine can be a game-changer for your tired and aching feet. Keep reading to learn more about how these machines can benefit you. A foot spa machine is not only an excellent way to relax but also provides numerous benefits for your overall health and wellness. One of the most significant advantages of using a foot spa machine is that it can help you unwind and relieve stress. After a long day at work, soaking your feet in warm water and enjoying a gentle massage can be incredibly soothing and calming. In addition to providing relaxation, a foot spa machine can also help improve your circulation. By stimulating your feet with warm water and massaging, a foot spa can help to increase blood flow throughout your body, which can aid in healing, reduce swelling, and help to keep your feet healthy and pain-free. Another fantastic benefit of using a foot spa machine is that it can help to alleviate foot pain and discomfort. If you spend a lot of time on your feet, whether it be for work or exercise, a foot spa machine can help to relieve tension and soothe sore muscles. The warm water and massage can also help to soften calluses and corns, leaving your feet feeling soft, smooth, and rejuvenated.See also Get Your Spa Water Perfect: How Much Chlorine to Add Soothes Aching Feet Improved Blood Circulation: Foot spa machines come with features like hydrotherapy and massage rollers that help to stimulate blood flow, reducing inflammation and pain in the feet. Relaxes the Muscles: The warm water and massage rollers in a foot spa machine can help to relieve tension in the muscles, reducing stiffness and soreness in the feet. Reduces Stress: A foot spa machine can be a great way to relax and unwind after a long day. The warm water and massage rollers can help to soothe your mind and reduce stress levels. Promotes Better Sleep: Using a foot spa machine before bedtime can help to relax your body and promote better sleep. The warm water and massage rollers can help to calm your nerves and prepare your body for a good night's rest. In conclusion, a foot spa machine can be a great investment for those who suffer from foot pain or spend long hours on their feet. By using a foot spa machine regularly, you can improve blood circulation, relax your muscles, reduce stress, and promote better sleep. How Do Foot Spa Machines Work? Foot spa machines use various mechanisms to create a soothing massage experience. Most models work by combining heat, vibration, and bubbles to stimulate circulation in the feet. The warm water and massage help to relieve muscle tension and improve blood flow. The heating element in a foot spa machine raises the water temperature to a comfortable level. This heat opens up the pores in the feet and increases blood flow. Additionally, some models include infrared technology to further promote blood circulation. Another important mechanism in foot spa machines is vibration. The vibration feature helps to loosen up tight muscles in the feet, while also providing a gentle massage. Some models also have adjustable settings that allow you to customize the intensity of the vibration. The bubbling feature in foot spa machines creates a gentle, effervescent massage that can help to relax the feet. The bubbles also help to create a calming atmosphere and promote relaxation. Some models also have a waterfall feature, which provides a constant flow of water that can help to soothe tired feet. Hydrotherapy is a therapeutic technique that involves the use of water to treat various conditions, including sore and tired feet. The foot spa machine works by using jets of water to create a whirlpool effect that stimulates circulation and relaxes the muscles. The vibration massage, on the other hand, uses small motors to create vibrations that soothe the feet and promote relaxation. The combination of hydrotherapy and vibration massage in a foot spa machine can help improve blood circulation, reduce inflammation, and relieve pain and stiffness in the feet. These therapeutic benefits make foot spa machines a popular choice for those seeking relief from foot-related issues. Moreover, some foot spa machines come with additional features such as heat therapy, infrared lights, and magnetic therapy, which can further enhance the therapeutic benefits of the machine. In addition to hydrotherapy and vibration massage, some foot spa machines also use infrared heat therapy. This therapy involves using light to create heat, which is then absorbed by the body's tissues. The heat can increase blood circulation, which helps to alleviate pain and promote healing. Infrared heat therapy can also help to relax muscles and reduce inflammation. The warmth can penetrate deep into the tissues, which can help to relieve tension and soreness. This therapy is especially beneficial for those with conditions such as arthritis, plantar fasciitis, and muscle strain. One of the key advantages of infrared heat therapy is that it is gentler on the skin than traditional heating methods. This means that it is less likely to cause burns or irritation. It is also more efficient than other types of heating, as it can deliver heat directly to the affected area without affecting the surrounding tissues. If you are looking to buy a foot spa machine, there are several types available, each with unique features that cater to specific needs. Some of the most popular types of foot spa machines include: Electric Foot Spa Machines: These machines come with an electric motor that powers the massage rollers and jets. They are ideal for deep tissue massage and hydrotherapy. Manual Foot Spa Machines: These machines are operated by hand and require no electricity. They are lightweight, portable, and can be used anywhere, making them ideal for travel. Heated Foot Spa Machines: These machines come with a heating element that warms the water, providing a relaxing and soothing experience. They are great for easing muscle tension and improving circulation. Waterfall Foot Spa Machines: These machines use a waterfall feature to create a gentle massaging effect on the feet. They are perfect for people who prefer a gentle massage. Foot Spa Massager with Pedicure Kit: These machines not only massage your feet but also come with a pedicure kit that includes tools for cleaning and grooming your nails. They are ideal for people who want a complete foot spa experience. Before buying a foot spa machine, make sure to consider your needs and preferences to choose the one that is best suited for you.See also Discover the Best Spa Wafers in Prague with Our Buying Guide Manual Foot Spa Machines If you prefer a more hands-on approach, a manual foot spa machine may be the right choice for you. These machines require you to fill them with water and manually control the temperature and massage features. Features: Manual foot spa machines come in a variety of shapes and sizes, but they typically have a basin for water, some form of massage nodes, and a heating element. They may also have a manual control panel for adjusting the temperature and massage intensity. Benefits: Manual foot spa machines are typically more affordable than their electronic counterparts, and they offer a greater degree of control over the temperature and massage features. Electric Foot Spa Machines Electric foot spa machines are automated and feature-rich devices that offer an array of benefits. These machines come with powerful motors that provide deep-tissue massage, heat therapy, and other advanced features that manual machines lack. Here are some of the features of electric foot spa machines: Multiple modes: Electric foot spa machines come with multiple massage modes to provide you with the perfect foot massage. You can choose from vibration, kneading, and shiatsu modes to get the best massage experience. Heat therapy: Most electric foot spa machines have a heating function that helps in improving blood circulation and relieving pain and stress. The temperature is adjustable to provide you with a comfortable and relaxing experience. Built-in rollers: Electric foot spa machines have built-in rollers that provide a deep-tissue massage to your feet. The rollers are designed to target the acupressure points on your feet to provide relief from pain and stress. Water jets: Some electric foot spa machines come with water jets that provide a soothing massage to your feet. The water jets help in improving blood circulation and relaxing the muscles in your feet. Electric foot spa machines are perfect for people who want a relaxing and stress-free foot massage experience. These machines offer an array of features that manual machines lack and provide a deep-tissue massage that is perfect for tired and sore feet. With adjustable heat settings, multiple massage modes, and water jets, electric foot spa machines are a great investment for your overall health and well-being. Portable Foot Spa Machines Portable foot spa machines are compact, lightweight, and easy to carry, making them perfect for those who are always on-the-go. These devices can be used at home, in the office, or even while traveling. Features: Some portable foot spa machines come with rollers, vibrations, and heat settings. They may also have different massage modes to target specific pressure points on the feet. Benefits: Portable foot spa machines offer relaxation, pain relief, and improved blood circulation. They can also help reduce stress and anxiety, and promote better sleep. Limitations: Portable foot spa machines may not have the same range of features as larger electric models. They also have smaller water capacities and may require more frequent refilling. Cleaning and maintenance: Most portable foot spa machines are easy to clean and maintain. Simply rinse the basin and wipe it down after each use. Price range: Portable foot spa machines are generally more affordable than larger electric models. Prices can range from around $20 to $100. See also Is Spa Rood Gezond? Drink het dagelijks voor deze 7 voordelen! Choosing the right foot spa machine can be overwhelming, so here are some factors to consider before making a purchase. First, size matters. If you have larger feet, you may want to choose a machine with a larger basin to accommodate them comfortably. Second, consider the features you want. Do you want a machine with heat therapy or one that focuses on hydrotherapy? Make sure the machine you choose has the features that are important to you. Third, ease of use is important. Look for a machine with simple controls and easy to read instructions. Also, consider the cleaning process of the machine to make sure it's not too complicated. Fourth, price can be a factor. Decide on a budget before making a purchase, but keep in mind that more expensive machines may have more features and last longer. Finally, consider the brand and reviews. Look for reputable brands and read reviews from other customers to make sure the machine you choose has a good track record. Size is a crucial factor to consider before purchasing a foot spa machine. You should choose a machine that fits your feet comfortably. If the machine is too small or too big, it won't be able to give you the desired massage. Design is another important factor to consider when choosing a foot spa machine. Different machines come in different designs, and you should choose one that appeals to you. Some designs are more stylish and trendy, while others are more basic and functional. Weight is also a factor to consider. If you want to be able to move your foot spa machine around easily, you should choose a lightweight model. However, if you want a more stable and sturdy machine, you may want to choose a heavier model. Portability is important if you plan to use your foot spa machine in different locations. Portable machines are lightweight and easy to move around. They are also usually smaller, making them easier to store. Features and Functions When looking for a foot spa machine, consider the different features and functions it offers. Look for models with heating and massage capabilities, as well as adjustable settings for intensity and temperature. Some models may also come with water jets or bubbles for added relaxation. See also Discover the SiriusXM Spa Channel: What You Need to Know Another important feature to consider is the type of massage rollers included in the machine. Some models may have fixed rollers, while others may have removable ones that can be replaced with different textures or shapes for a more customized massage experience. Some foot spa machines may also come with additional features, such as infrared heat therapy or aromatherapy options, which can enhance the overall experience and provide additional health benefits. How to Properly Use a Foot Spa Machine for Maximum Benefits Step 1: Prepare the foot spa machine. Fill the machine with warm water and add your desired ingredients such as Epsom salt, essential oils, or herbs. Step 2: Clean your feet. Soak your feet in warm water for a few minutes to soften the skin. Then, use a foot scrub or pumice stone to remove any dead skin. Step 3: Start the foot spa machine. Turn on the machine and select your preferred setting. Let your feet soak for 10-15 minutes. Step 4: Finish and moisturize. Once you're done, pat your feet dry and moisturize with lotion or oil to lock in the moisture.Proper use of a foot spa machine can help alleviate stress and provide a variety of benefits such as improved circulation, relaxation, and softer skin. By following these simple steps, you can maximize the benefits of your foot spa machine. Set up the Foot Spa Machine Choose a suitable location: Select a location that is near an electrical outlet and has a stable surface to place the machine. Also, ensure there is enough room to comfortably place your feet in the machine. Fill the spa with water: Fill the spa with enough water to cover your feet up to your ankles. Make sure not to overfill the machine, as it can cause spills and reduce the machine's effectiveness. Add Epsom salt or essential oils: Depending on your preference, add a scoop of Epsom salt or a few drops of essential oil to the water. This will enhance the relaxation and therapeutic benefits of the foot spa. Adjust the temperature and settings: Turn on the machine and select the desired temperature and settings. Some machines offer different massage modes and vibration settings that can be adjusted according to your preference. Properly preparing your feet before any physical activity is essential to prevent injury and enhance your overall performance. Begin by choosing the right pair of shoes that are specific to the activity you'll be engaging in. For example, if you're going for a hike, choose a pair of hiking shoes that provide adequate support and traction on uneven terrain. See also How to Set Fahrenheit Celsius on Sundance Spa? Once you've got the right shoes, it's important to break them in before using them for any strenuous activity. Wear them around the house or on short walks to get your feet accustomed to the shoes. Additionally, make sure to trim your toenails properly to avoid ingrown toenails or other foot-related issues. Stretching your feet is also an important part of foot preparation. Take some time to stretch your feet and toes before any activity, especially if you'll be engaging in a sport that requires quick movements or a lot of running. Simple toe and ankle stretches can help prevent muscle strains or other injuries. Wear the right shoes for the activity Break in new shoes before use Trim toenails properly Stretch your feet and toes before physical activity Another essential part of foot preparation is making sure to keep your feet clean and dry. Wearing clean socks and changing them frequently can help prevent foot odor and fungal infections. Additionally, if you have any existing foot conditions, such as plantar fasciitis, make sure to wear any necessary orthotics or braces to prevent further injury. Foot Preparation Tips Importance Benefits Wear proper shoes Prevents injury Enhances performance Break in new shoes Prevents blisters and discomfort Allows for proper fit and support Stretch your feet Prevents muscle strains and injury Enhances flexibility and range of motion By taking the time to properly prepare your feet before any physical activity, you can reduce the risk of foot-related injuries and perform at your best. Remember to choose the right shoes, break them in, stretch, and keep your feet clean and dry. Relax and Enjoy the Massage Once you've prepared your body and mind for the massage, it's time to fully immerse yourself in the experience. Let go of any stress or tension you may be holding onto and focus on the sensations you are experiencing. As the massage therapist begins to work on your muscles, take deep breaths and allow your body to sink into the table. It's normal to feel a bit sore or tender during the massage, especially if you're getting a deep tissue massage. However, if at any point you feel uncomfortable or in pain, don't hesitate to let your massage therapist know. Communication is key to ensuring that you get the most out of your massage. As you continue to relax and enjoy the massage, pay attention to the areas of your body that feel particularly tense or sore. These are likely areas that you hold tension and may require additional attention during future massages. By becoming more in tune with your body, you can work with your massage therapist to address any chronic pain or tension you may be experiencing.See also How To Become A Lush Spa Therapist? Music and aromatherapy: Many massage studios offer relaxing music and aromatherapy to help you fully unwind during your massage. If these options are available to you, take advantage of them to enhance your overall experience. Hydration: It's important to drink plenty of water after your massage to help flush out any toxins that were released during the massage. Aim to drink at least 8 glasses of water throughout the rest of the day to keep your body hydrated. Stretching: After your massage, your muscles may feel more pliable and relaxed. Take advantage of this by doing some gentle stretching to help prevent any soreness or stiffness later on. Scheduling your next appointment: If you enjoyed your massage, consider scheduling your next appointment before you leave the studio. Regular massages can help improve circulation, reduce stress, and improve overall wellness. Remember, a massage isn't just a luxurious indulgence – it's an important part of a self-care routine that can help improve both your physical and mental well-being. So go ahead, relax, and enjoy the benefits of a well-deserved massage! A foot spa machine is a device that uses water, heat, and vibrations to provide a relaxing and rejuvenating experience for the feet. Typically, you fill the machine with warm water, add Epsom salt or other soothing agents, and then turn on the device to start the massage function. The vibrations and bubbles help to stimulate circulation, soothe tired muscles, and improve overall foot health. Using a foot spa machine can provide a range of benefits, such as reducing stress and anxiety, improving blood circulation, relieving pain and tension in the feet, and promoting better sleep. Additionally, regular use of a foot spa machine can help to improve overall foot health by reducing inflammation and preventing foot injuries. While foot spa machines are generally considered safe for most people, there are some risks and side effects to be aware of. For example, individuals with certain medical conditions, such as diabetes or neuropathy, may be at a higher risk of foot injury from the heat or vibrations. Additionally, using a foot spa machine for too long or with water that is too hot can cause burns or blisters. When looking to purchase a foot spa machine, it's important to consider a few key features. Some factors to look for include the size and shape of the device, the number and type of massage settings, the quality of the materials used, and any additional features, such as aromatherapy or heating options. It's also important to consider your budget and read reviews from other customers before making a purchase. If you have sensitive skin, it's important to choose a foot spa machine that is gentle and does not use harsh chemicals or fragrances. Look for devices that are labeled as hypoallergenic or designed for sensitive skin. Additionally, it's a good idea to test the device on a small area of skin before using it on your feet, to ensure that you do not have any adverse reactions. Are you tired of standing all day or walking long distances? Are your feet sore and achy after a long day at work? If so, a foot spa machine may be just what you need to relax and soothe your tired feet. But what exactly is a foot spa machine and how does it work? In this article, we will explore the meaning of foot spa machines and everything you need to know about them. From the benefits of using a foot spa machine to the different types available, we will cover it all. So, sit back, kick off your shoes, and let's dive in! Whether you're a runner, a hiker, or just someone who spends a lot of time on their feet, a foot spa machine can be a game-changer for your tired and aching feet. Keep reading to learn more about how these machines can benefit you. A foot spa machine is not only an excellent way to relax but also provides numerous benefits for your overall health and wellness. One of the most significant advantages of using a foot spa machine is that it can help you unwind and relieve stress. After a long day at work, soaking your feet in warm water and enjoying a gentle massage can be incredibly soothing and calming. In addition to providing relaxation, a foot spa machine can also help improve your circulation. By stimulating your feet with warm water and massaging, a foot spa can help to increase blood flow throughout your body, which can aid in healing, reduce swelling, and help to keep your feet healthy and pain-free. Another fantastic benefit of using a foot spa machine is that it can help to alleviate foot pain and discomfort. If you spend a lot of time on your feet, whether it be for work or exercise, a foot spa machine can help to relieve tension and soothe sore muscles. The warm water and massage can also help to soften calluses and corns, leaving your feet feeling soft, smooth, and rejuvenated.See also Discover the Hidden Gem: Where Is The Tea House Spa? Soothes Aching Feet Improved Blood Circulation: Foot spa machines come with features like hydrotherapy and massage rollers that help to stimulate blood flow, reducing inflammation and pain in the feet. Relaxes the Muscles: The warm water and massage rollers in a foot spa machine can help to relieve tension in the muscles, reducing stiffness and soreness in the feet. Reduces Stress: A foot spa machine can be a great way to relax and unwind after a long day. The warm water and massage rollers can help to soothe your mind and reduce stress levels. Promotes Better Sleep: Using a foot spa machine before bedtime can help to relax your body and promote better sleep. The warm water and massage rollers can help to calm your nerves and prepare your body for a good night's rest. In conclusion, a foot spa machine can be a great investment for those who suffer from foot pain or spend long hours on their feet. By using a foot spa machine regularly, you can improve blood circulation, relax your muscles, reduce stress, and promote better sleep. How Do Foot Spa Machines Work? Foot spa machines use various mechanisms to create a soothing massage experience. Most models work by combining heat, vibration, and bubbles to stimulate circulation in the feet. The warm water and massage help to relieve muscle tension and improve blood flow. The heating element in a foot spa machine raises the water temperature to a comfortable level. This heat opens up the pores in the feet and increases blood flow. Additionally, some models include infrared technology to further promote blood circulation. Another important mechanism in foot spa machines is vibration. The vibration feature helps to loosen up tight muscles in the feet, while also providing a gentle massage. Some models also have adjustable settings that allow you to customize the intensity of the vibration. The bubbling feature in foot spa machines creates a gentle, effervescent massage that can help to relax the feet. The bubbles also help to create a calming atmosphere and promote relaxation. Some models also have a waterfall feature, which provides a constant flow of water that can help to soothe tired feet. Hydrotherapy is a therapeutic technique that involves the use of water to treat various conditions, including sore and tired feet. The foot spa machine works by using jets of water to create a whirlpool effect that stimulates circulation and relaxes the muscles. The vibration massage, on the other hand, uses small motors to create vibrations that soothe the feet and promote relaxation. See also How to Refill Your Spa Frog Bromine Cartridge Like a Pro? The combination of hydrotherapy and vibration massage in a foot spa machine can help improve blood circulation, reduce inflammation, and relieve pain and stiffness in the feet. These therapeutic benefits make foot spa machines a popular choice for those seeking relief from foot-related issues. Moreover, some foot spa machines come with additional features such as heat therapy, infrared lights, and magnetic therapy, which can further enhance the therapeutic benefits of the machine. In addition to hydrotherapy and vibration massage, some foot spa machines also use infrared heat therapy. This therapy involves using light to create heat, which is then absorbed by the body's tissues. The heat can increase blood circulation, which helps to alleviate pain and promote healing. Infrared heat therapy can also help to relax muscles and reduce inflammation. The warmth can penetrate deep into the tissues, which can help to relieve tension and soreness. This therapy is especially beneficial for those with conditions such as arthritis, plantar fasciitis, and muscle strain. One of the key advantages of infrared heat therapy is that it is gentler on the skin than traditional heating methods. This means that it is less likely to cause burns or irritation. It is also more efficient than other types of heating, as it can deliver heat directly to the affected area without affecting the surrounding tissues. If you are looking to buy a foot spa machine, there are several types available, each with unique features that cater to specific needs. Some of the most popular types of foot spa machines include: Electric Foot Spa Machines: These machines come with an electric motor that powers the massage rollers and jets. They are ideal for deep tissue massage and hydrotherapy. Manual Foot Spa Machines: These machines are operated by hand and require no electricity. They are lightweight, portable, and can be used anywhere, making them ideal for travel. Heated Foot Spa Machines: These machines come with a heating element that warms the water, providing a relaxing and soothing experience. They are great for easing muscle tension and improving circulation. Waterfall Foot Spa Machines: These machines use a waterfall feature to create a gentle massaging effect on the feet. They are perfect for people who prefer a gentle massage. Foot Spa Massager with Pedicure Kit: These machines not only massage your feet but also come with a pedicure kit that includes tools for cleaning and grooming your nails. They are ideal for people who want a complete foot spa experience. Before buying a foot spa machine, make sure to consider your needs and preferences to choose the one that is best suited for you.See also Discover Where You Can Use Your Spa & Wellness Gift Card Manual Foot Spa Machines If you prefer a more hands-on approach, a manual foot spa machine may be the right choice for you. These machines require you to fill them with water and manually control the temperature and massage features. Features: Manual foot spa machines come in a variety of shapes and sizes, but they typically have a basin for water, some form of massage nodes, and a heating element. They may also have a manual control panel for adjusting the temperature and massage intensity. Benefits: Manual foot spa machines are typically more affordable than their electronic counterparts, and they offer a greater degree of control over the temperature and massage features. Electric Foot Spa Machines Electric foot spa machines are automated and feature-rich devices that offer an array of benefits. These machines come with powerful motors that provide deep-tissue massage, heat therapy, and other advanced features that manual machines lack. Here are some of the features of electric foot spa machines: Multiple modes: Electric foot spa machines come with multiple massage modes to provide you with the perfect foot massage. You can choose from vibration, kneading, and shiatsu modes to get the best massage experience. Heat therapy: Most electric foot spa machines have a heating function that helps in improving blood circulation and relieving pain and stress. The temperature is adjustable to provide you with a comfortable and relaxing experience. Built-in rollers: Electric foot spa machines have built-in rollers that provide a deep-tissue massage to your feet. The rollers are designed to target the acupressure points on your feet to provide relief from pain and stress. Water jets: Some electric foot spa machines come with water jets that provide a soothing massage to your feet. The water jets help in improving blood circulation and relaxing the muscles in your feet. Electric foot spa machines are perfect for people who want a relaxing and stress-free foot massage experience. These machines offer an array of features that manual machines lack and provide a deep-tissue massage that is perfect for tired and sore feet. With adjustable heat settings, multiple massage modes, and water jets, electric foot spa machines are a great investment for your overall health and well-being. Portable Foot Spa Machines Portable foot spa machines are compact, lightweight, and easy to carry, making them perfect for those who are always on-the-go. These devices can be used at home, in the office, or even while traveling. Features: Some portable foot spa machines come with rollers, vibrations, and heat settings. They may also have different massage modes to target specific pressure points on the feet. Benefits: Portable foot spa machines offer relaxation, pain relief, and improved blood circulation. They can also help reduce stress and anxiety, and promote better sleep. Limitations: Portable foot spa machines may not have the same range of features as larger electric models. They also have smaller water capacities and may require more frequent refilling. Cleaning and maintenance: Most portable foot spa machines are easy to clean and maintain. Simply rinse the basin and wipe it down after each use. Price range: Portable foot spa machines are generally more affordable than larger electric models. Prices can range from around $20 to $100. See also How to Treat Mom to a Perfect Spa Day at Home Choosing the right foot spa machine can be overwhelming, so here are some factors to consider before making a purchase. First, size matters. If you have larger feet, you may want to choose a machine with a larger basin to accommodate them comfortably. Second, consider the features you want. Do you want a machine with heat therapy or one that focuses on hydrotherapy? Make sure the machine you choose has the features that are important to you. Third, ease of use is important. Look for a machine with simple controls and easy to read instructions. Also, consider the cleaning process of the machine to make sure it's not too complicated. Fourth, price can be a factor. Decide on a budget before making a purchase, but keep in mind that more expensive machines may have more features and last longer. Finally, consider the brand and reviews. Look for reputable brands and read reviews from other customers to make sure the machine you choose has a good track record. Size is a crucial factor to consider before purchasing a foot spa machine. You should choose a machine that fits your feet comfortably. If the machine is too small or too big, it won't be able to give you the desired massage. Design is another important factor to consider when choosing a foot spa machine. Different machines come in different designs, and you should choose one that appeals to you. Some designs are more stylish and trendy, while others are more basic and functional. Weight is also a factor to consider. If you want to be able to move your foot spa machine around easily, you should choose a lightweight model. However, if you want a more stable and sturdy machine, you may want to choose a heavier model. Portability is important if you plan to use your foot spa machine in different locations. Portable machines are lightweight and easy to move around. They are also usually smaller, making them easier to store. Features and Functions When looking for a foot spa machine, consider the different features and functions it offers. Look for models with heating and massage capabilities, as well as adjustable settings for intensity and temperature. Some models may also come with water jets or bubbles for added relaxation. Another important feature to consider is the type of massage rollers included in the machine. Some models may have fixed rollers, while others may have removable ones that can be replaced with different textures or shapes for a more customized massage experience. Some foot spa machines may also come with additional features, such as infrared heat therapy or aromatherapy options, which can enhance the overall experience and provide additional health benefits. How to Properly Use a Foot Spa Machine for Maximum Benefits Step 1: Prepare the foot spa machine. Fill the machine with warm water and add your desired ingredients such as Epsom salt, essential oils, or herbs. Step 2: Clean your feet. Soak your feet in warm water for a few minutes to soften the skin. Then, use a foot scrub or pumice stone to remove any dead skin. Step 3: Start the foot spa machine. Turn on the machine and select your preferred setting. Let your feet soak for 10-15 minutes. Step 4: Finish and moisturize. Once you're done, pat your feet dry and moisturize with lotion or oil to lock in the moisture.Proper use of a foot spa machine can help alleviate stress and provide a variety of benefits such as improved circulation, relaxation, and softer skin. By following these simple steps, you can maximize the benefits of your foot spa machine. Set up the Foot Spa Machine Choose a suitable location: Select a location that is near an electrical outlet and has a stable surface to place the machine. Also, ensure there is enough room to comfortably place your feet in the machine. Fill the spa with water: Fill the spa with enough water to cover your feet up to your ankles. Make sure not to overfill the machine, as it can cause spills and reduce the machine's effectiveness. Add Epsom salt or essential oils: Depending on your preference, add a scoop of Epsom salt or a few drops of essential oil to the water. This will enhance the relaxation and therapeutic benefits of the foot spa. Adjust the temperature and settings: Turn on the machine and select the desired temperature and settings. Some machines offer different massage modes and vibration settings that can be adjusted according to your preference. Properly preparing your feet before any physical activity is essential to prevent injury and enhance your overall performance. Begin by choosing the right pair of shoes that are specific to the activity you'll be engaging in. For example, if you're going for a hike, choose a pair of hiking shoes that provide adequate support and traction on uneven terrain. Once you've got the right shoes, it's important to break them in before using them for any strenuous activity. Wear them around the house or on short walks to get your feet accustomed to the shoes. Additionally, make sure to trim your toenails properly to avoid ingrown toenails or other foot-related issues. Stretching your feet is also an important part of foot preparation. Take some time to stretch your feet and toes before any activity, especially if you'll be engaging in a sport that requires quick movements or a lot of running. Simple toe and ankle stretches can help prevent muscle strains or other injuries. Wear the right shoes for the activity Break in new shoes before use Trim toenails properly Stretch your feet and toes before physical activity Another essential part of foot preparation is making sure to keep your feet clean and dry. Wearing clean socks and changing them frequently can help prevent foot odor and fungal infections. Additionally, if you have any existing foot conditions, such as plantar fasciitis, make sure to wear any necessary orthotics or braces to prevent further injury. Foot Preparation Tips Importance Benefits Wear proper shoes Prevents injury Enhances performance Break in new shoes Prevents blisters and discomfort Allows for proper fit and support Stretch your feet Prevents muscle strains and injury Enhances flexibility and range of motion By taking the time to properly prepare your feet before any physical activity, you can reduce the risk of foot-related injuries and perform at your best. Remember to choose the right shoes, break them in, stretch, and keep your feet clean and dry. Relax and Enjoy the Massage Once you've prepared your body and mind for the massage, it's time to fully immerse yourself in the experience. Let go of any stress or tension you may be holding onto and focus on the sensations you are experiencing. As the massage therapist begins to work on your muscles, take deep breaths and allow your body to sink into the table. It's normal to feel a bit sore or tender during the massage, especially if you're getting a deep tissue massage. However, if at any point you feel uncomfortable or in pain, don't hesitate to let your massage therapist know. Communication is key to ensuring that you get the most out of your massage. As you continue to relax and enjoy the massage, pay attention to the areas of your body that feel particularly tense or sore. These are likely areas that you hold tension and may require additional attention during future massages. By becoming more in tune with your body, you can work with your massage therapist to address any chronic pain or tension you may be experiencing.See also The Ultimate Guide to Hydrotherapy at a Spa: What You Need to Know Music and aromatherapy: Many massage studios offer relaxing music and aromatherapy to help you fully unwind during your massage. If these options are available to you, take advantage of them to enhance your overall experience. Hydration: It's important to drink plenty of water after your massage to help flush out any toxins that were released during the massage. Aim to drink at least 8 glasses of water throughout the rest of the day to keep your body hydrated. Stretching: After your massage, your muscles may feel more pliable and relaxed. Take advantage of this by doing some gentle stretching to help prevent any soreness or stiffness later on. Scheduling your next appointment: If you enjoyed your massage, consider scheduling your next appointment before you leave the studio. Regular massages can help improve circulation, reduce stress, and improve overall wellness. Remember, a massage isn't just a luxurious indulgence – it's an important part of a self-care routine that can help improve both your physical and mental well-being. So go ahead, relax, and enjoy the benefits of a well-deserved massage! A foot spa machine is a device that uses water, heat, and vibrations to provide a relaxing and rejuvenating experience for the feet. Typically, you fill the machine with warm water, add Epsom salt or other soothing agents, and then turn on the device to start the massage function. The vibrations and bubbles help to stimulate circulation, soothe tired muscles, and improve overall foot health. Using a foot spa machine can provide a range of benefits, such as reducing stress and anxiety, improving blood circulation, relieving pain and tension in the feet, and promoting better sleep. Additionally, regular use of a foot spa machine can help to improve overall foot health by reducing inflammation and preventing foot injuries. While foot spa machines are generally considered safe for most people, there are some risks and side effects to be aware of. For example, individuals with certain medical conditions, such as diabetes or neuropathy, may be at a higher risk of foot injury from the heat or vibrations. Additionally, using a foot spa machine for too long or with water that is too hot can cause burns or blisters. When looking to purchase a foot spa machine, it's important to consider a few key features. Some factors to look for include the size and shape of the device, the number and type of massage settings, the quality of the materials used, and any additional features, such as aromatherapy or heating options. It's also important to consider your budget and read reviews from other customers before making a purchase. If you have sensitive skin, it's important to choose a foot spa machine that is gentle and does not use harsh chemicals or fragrances. Look for devices that are labeled as hypoallergenic or designed for sensitive skin. Additionally, it's a good idea to test the device on a small area of skin before using it on your feet, to ensure that you do not have any adverse reactions. Page 3Are you tired of standing all day or walking long distances? Are your feet sore and achy after a long day at work? If so, a foot spa machine may be just what you need to relax and soothe your tired feet. But what exactly is a foot spa machine and how does it work? In this article, we will explore the meaning of foot spa machines and everything you need to know about them. From the benefits of using a foot spa machine to the different types available, we will cover it all. So, sit back, kick off your shoes, and let's dive in! Whether you're a runner, a hiker, or just someone who spends a lot of time on their feet, a foot spa machine can be a game-changer for your tired and aching feet. Keep reading to learn more about how these machines can benefit you. A foot spa machine is not only an excellent way to relax but also provides numerous benefits for your overall health and wellness. One of the most significant advantages of using a foot spa machine is that it can help you unwind and relieve stress. After a long day at work, soaking your feet in warm water and enjoying a gentle massage can be incredibly soothing and calming. In addition to providing relaxation, a foot spa machine can also help improve your circulation. By stimulating your feet with warm water and massaging, a foot spa can help to increase blood flow throughout your body, which can aid in healing, reduce swelling, and help to keep your feet healthy and pain-free. Another fantastic benefit of using a foot spa machine is that it can help to alleviate foot pain and discomfort. If you spend a lot of time on your feet, whether it be for work or exercise, a foot spa machine can help to relieve tension and soothe sore muscles. The warm water and massage can also help to soften calluses and corns, leaving your feet feeling soft, smooth, and rejuvenated.See also How to Easily Remove an Above Ground Spa in [Current Year] Soothes Aching Feet Improved Blood Circulation: Foot spa machines come with features like hydrotherapy and massage rollers that help to stimulate blood flow, reducing inflammation and pain in the feet. Relaxes the Muscles: The warm water and massage rollers in a foot spa machine can help to relieve tension in the muscles, reducing stiffness and soreness in the feet. Reduces Stress: A foot spa machine can be a great way to relax and unwind after a long day. The warm water and massage rollers can help to soothe your mind and reduce stress levels. Promotes Better Sleep: Using a foot spa machine before bedtime can help to relax your body and promote better sleep. The warm water and massage rollers can help to calm your nerves and prepare your body for a good night's rest. In conclusion, a foot spa machine can be a great investment for those who suffer from foot pain or spend long hours on their feet. By using a foot spa machine regularly, you can improve blood circulation, relax your muscles, reduce stress, and promote better sleep. How Do Foot Spa Machines Work? Foot spa machines use various mechanisms to create a soothing massage experience. Most models work by combining heat, vibration, and bubbles to stimulate circulation in the feet. The warm water and massage help to relieve muscle tension and improve blood flow. The heating element in a foot spa machine raises the water temperature to a comfortable