I'm not a bot

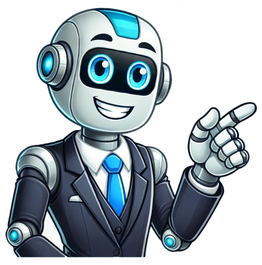

'Buy 1 Get 1 Free' on movie/non-movie weekend tickets via BookMyShow5X Reward Points on Swiggy and ZomatoComplimentary Annual Memberships of Swiggy One and Times Prime as Welcome Benefit 1,500 worth Marriott, Decathlon & more vouchers on quarterly spends of Rs. 1.5 lakh2 Complimentary Airport lounge access every calendar quarter worldwide4 Reward Points for every 150 spent Redeem reward points for higher value on the Exclusive Privilege Dining Catalogue.Click hereto redeem (or) follow these steps: Visitoffers.smartbuy.hdfcbank.com/diners>> Click on 'Diners Club Benefits' tab >> Select Exclusive Dining Catalogue'Travel benefits: Upto 10X Rewards on Booking flight tickets / stays across 150+ hotels (Domestic & International) at Free Credit Period: Up to 50 days of interest free credit period on your HDFC Bank Diners Club Privilege Credit Card from the date of purchase. (subject to the submission of the charge by the Merchant)Credit Liability Cover: Rs. 9 lakhForeign Currency Markup: Nominal 3.5% on all your foreign currency spends.(These charges are billed on your subsequent statement within 60 days from date of visit. Currency conversion rate is applicable as on the date of settlement)Revolving Credit: Available at a nominal interest rate on your HDFC Bank Diners Club Privilege Credit Card. Please refer to Fees and Charges section to know more. Click here to visit. HDFC Phone Banking: For any queries, call us on 1800 1600 / 1800 2600(from 8 a.m. to 8p.m.) Customers travelling overseas can reach us at022- 61606160Smartbuy Concierge: Simply call on 1860 425 1188 2 Complimentary Airport lounge access every calendar quarter worldwidePlease click here to view Domestic LoungesPlease click here to view International Lounges Avail Complimentary Annual memberships of Swiggy One and Times Prime on spending Rs 75,000 within the first 90 days of card issuance.Easily track your milestone spends and redeem benefits by following these steps. Visitoffers.smartbuy.hdfcbank.com/diners>> Click on 'Diners Club Benefits' tab >> Select 'Diners Club Privilege Milestones' >> Check Welcome Benefits.Click here for T & C 'Buy 1 Get 1 Free' on movie/non-movie weekend tickets via BookMyShow. Offer is applicable for shows on Friday, Saturday and Sunday (irrespective of booking day). Maximum discount is Rs. 250/ticket, upto 2 free tickets every calendar month5X Reward Points on Swiggy and Zomato. Additional 4X RP is capped at 2500 reward points every calendar monthClick here for T & C Avail 1,500 worth vouchers of Marriott Experience or Decathlon or Barbeque Nation or O2 Spa or Lakme Salon on spends of Rs. 1.5 lakhs in a calendar quarter.Easily track your milestone spends and redeem benefits by following these steps. Visitoffers.smartbuy.hdfcbank.com/diners>> Click on 'Diners Club Benefits' tab >> Select 'Diners Club Privilege Milestones' >> Check Quarterly Benefits.Click here for T & C Renewal Fee waiver for next year on spends of Rs. 3 Lakhs in card anniversary year. HDFC Bank Diners Club Privilege Credit Card comes with an option to convert your big spends into EMI after purchase. To know more click here The HDFC Bank Diners Club Privilege Credit Card is enabled for contactless payments on HDFC Bank POS machines, facilitating fast, convenient and secure payments at retail outlets.*To see if your Card is contactless, look for contactless network symbol on your Card.(Please note that in India, payment through contactless mode is allowed for a maximum of 5000 for a single transaction without the need to input your Credit Card PIN. However, if the amount is higher than or equal to 5000, the Card holder has to enter the Credit Card PIN for security reasons) Accidental Air Death Cover worth Rs. 1 CroreEmergency overseas hospitalization: up to Rs. 25 lakhsTravel Insurance Cover of upto Rs 50,000 on baggage delay (Capped to 10$per hour & restricted to 8 hours)Credit Liability cover: Upto Rs. 9 Lakh. Click here to update Nominee Details. Click here for Policy Details Reward Points Accrual:Earn 4 Reward Points on every Rs.150 retail* spendsEarn 20 Reward Points on every Rs 150 spends on Swiggy and ZomatoEarn upto 10X Reward Points on Spends Via SmartbuyReward Point Redemption:You can redeem your Reward Points on Smartbuy or NetBanking.Reward Points can be redeemed for:Flights and hotel bookings via Smartbuy at a value of 1 RP = Rs 0.5Exclusive Privilege Dining Catalogue on select Restaurants via Smartbuy at a value of 1 RP = Rs 0.50.Click here to redeem (or) follow these steps: Visitoffers.smartbuy.hdfcbank.com/diners>> Click on 'Diners Club Benefits' tab >> Select Exclusive Dining Catalogue'Redeem Rewards Points on exclusive reward redemption catalogue for HDFC Bank Diners Club Privilege Credit Card 1 RP upto Rs 0.35Cashback at a value of 1 RP = Rs 0.20.Please Click Here to know more Enjoy amazing dining benefits & savings with Good Food Trail program :Upto 20 % off on all your restaurant bill payments via Swiggy Dineout (Choose from 20000 + restaurants), (Offer inclusive of Restaurant and Swiggy Discount. Offer valid only on payments done via the Swiggy App) Fast Track Airport Experience:Skip the line for check-in and receive baggage assistance.Dining Delight:exclusive dining offers, from gourmet cuisine to local delicacies.Luxury Spas:access to some of the finest spas within India at special rates.Small Medium Enterprise (SME):tailor-made offers such as workspaces, business insurance and wellness discounts to meet business needs.To Know moreclick here The Diner's Club credit card was the first charge card and is the oldest charge card in existence. The Diner's Club was founded in 1949, and until recently, catered to the upscale business class of charge account holders, however more and more it is becoming a popular online deposit method among online gambling enthusiasts at the popular Diners Club Casinos. The Diner's Club International charge card has an alliance with MasterCard, allowing Diner's Club cardholders to use their cards in both the Diner's Club network and the MasterCard network. Aside from the MasterCard network, the Diner's Club card is accepted at over six million merchants world wide, and has over 8 million card holders.The Diner's Club differs from other charge card accounts in that in most cases, the monthly balance must be paid off and not pushed forward as with other cards, such as Visa, MasterCard and American Express. In that respect, the Diner's Club is the perfect online deposit method for playing at Casinos Accepting Diner's Club because it does not allow players to go into long term debt in order to enjoy exciting online gambling action. Knowing you will have to pay your balance off at the end of the month can serve as a monitoring tool for gauging your financial breadth while playing your favorite casino games, and help to keep you from getting carried away.USA players will likely experience the same type of restricted access to diners club gambling related transactions as with Visa. While US friendly Diner's Club Casinos will certainly allow you to attempt a deposit using your Diner's Club card, most banks and credit card companies have coding conventions in place to identify and block any gambling related transactions. However, on the flip side, European players using their Diner's Club International card will find that they are regarded as a VIP at casinos accepting Diner's Club, and will even get additional bonus options for using your Diner's Club card to fund your online casino account. Yes folks, you're in the right 'club' with your Diner's Club International charge card.Disclaimer: Our website has no affiliation with Diner's Club whatsoever.Club World Casino is a part of the industry's most trusted network of online casinos, and has earned a reputation for being an online casinos that is secure, operates with integrity, and offers players the optimal online gambling experience. Club World uses the RTG software platform to deliver exceptional gaming performance, and offers players a nice welcome bonus of a 300% match bonus up to $3,000 on your first deposit! The game selection is impressive, and the customer support team is highly responsive and knowledgeable. Payouts are processed very fast, and players are treated like gold at this innovative and high quality online gambling oasis. Commercial Bank Diners Credit Card offers exclusive privileges and unmatched convenience for discerning customers. With global acceptance, it provides access to a world of luxury dining, travel, and lifestyle experiences, along with a host of rewards and benefits. Your Diners Club Card entitles you to complimentary access to more than 1500 airport lounges worldwide when presenting your Diners Club Card. Please note starting 1 June 2024, your Commercial Bank Diners Club Credit Card will only entitle you to 1 complimentary access per year to Diners Club airport lounges worldwide. Any guest that accompanies you will be subject to charges as per lounge pricing guidelines. Commercial Bank Diners Cardholders travelling from Doha (Hamad International airport) are entitled for free access to Al-Maha Lounge only. Fees and charges will apply if visiting the remaining lounges. For the list of airport lounges please click here Your Diners Club Card entitles you to complimentary access to more than 1500 airport lounges worldwide when presenting your Diners Club Card. Please note starting 1 June 2024, your Commercial Bank Diners Club Credit Card will only entitle you to 2 complimentary access per year to Diners Club airport lounges worldwide. Any guest that accompanies you will be subject to charges as per lounge pricing guidelines. Commercial Bank Diners Cardholders travelling from Doha (Hamad International airport) are entitled for free access to Al-Maha Lounge only. Fees and charges will apply if visiting the remaining lounges. For the list of airport lounges please click here Your Diners Club Card entitles you to complimentary access to more than 1500 airport lounges worldwide when presenting your Diners Club Card. Please note starting 1 June 2024, your Commercial Bank Diners Club Credit Card will only entitle you to 2 complimentary access per year to Diners Club airport lounges worldwide. Any guest that accompanies you will be subject to charges as per lounge pricing guidelines. Commercial Bank Diners Cardholders travelling from Doha (Hamad International airport) are entitled for free access to Al-Maha Lounge only. Fees and charges will apply if visiting the remaining lounges. For the list of airport lounges please click here Your Diners Club Card entitles you to unlimited complimentary access to more than 1500 airport lounges worldwide when presenting your Diners Club Card. Any guest that accompanies you will be subject to charges as per lounge pricing guidelines. Commercial Bank Diners Cardholders travelling from Doha (Hamad International airport) are entitled for free access to Oryx Premium Lounge. For the list of airport lounges please click here Be free from the hustle and bustle of busy airport terminals with A welcomed oasis from the pressure of being away from home Avoid crowded public areas and enjoy privacy and serenity Catch up on business or simply relax with peace of mind Food and beverages to recharge yourself - no queues for expensive airport food Telecommunication services to get in touch with business associates or loved ones Online casinos arent just convenient, and they dont just offer the most gaming options for avid gamblers. While these are excellent reasons to play your favorite games over the Internet, they arent the only ones, as online casinos offer one thing youll never find in a brick-and-mortar venue: the real money casino bonus!Our online casino bonus guide shares the latest casino bonuses available at the most trusted casino gambling sites, and it also explains everything you need to know about these promotions, how they work, what their terms and conditions are, and more.From welcome bonuses and reload bonuses to friend referrals and rewards perks, youll learn how to use online casino bonus codes to boost your bankroll and hit the digital felts in style. Were bonus geeks, and you can be one, too! An online casino bonus is different than the bonuses youll get at land-based casinos. The latter only offers rewards points for various free spins, comped drinks, hotel room upgrades, and the like. They dont actually give you extra money with which to gamble. Online casino bonuses, however, do just that. Theyre literally free money!All new members and most returning customers can claim a free casino bonus whenever they deposit funds into their betting accounts. Most sites go beyond that, however, providing a host of promotions for every kind of gambling market offered. Bonuses are completely optional, but friendly terms make them beneficial for most players.There are multiple types of online casino bonuses, and they all work a little bit differently. We felt it was well worth our time to introduce you to these variations so that you never miss an opportunity to get the most bang for your buck with these offers and promotions. In addition to attractive bonus offers, our recommended online casinos also offer some legit rewards programs. You'll find information on those types of programs a little further down on the page.New members usually get the best casino deposit bonus options at premium online casinos. Typically called welcome bonuses or sign-up bonuses, these match your deposit by a certain percentage up to a certain dollar amount. If you deposit $500 into your account, and you accept a 200% match bonus, youll end up with a total of $1500 with which to play.Reload bonuses are often smaller than welcome bonuses, but theyre still substantial, and they work the same way. Whenever you put more money into your online casino account, youll have the option to match that deposit with bonus cash to top off your bankroll. This works differently from site to site, with some casinos offering daily or weekly promotions. Its always worth it to check their promos page to see the current offers.All offshore gambling sites and only offshore gambling sites! accept Bitcoin (BTC) and cryptocurrency deposits. Because BTC and altcoins are the easiest banking options for these sites to process, they sweeten the pot by increasing welcome and reload bonuses whenever members use crypto. BTC also allows for same-day, fee-free payouts, so thats another Bitcoin bonus right there!Offshore sites work hard to bring you mobile web app experiences that rival any downloadable iPhone casino app or Android casino app, and they often give special deposit bonuses and free-plays to those using mobile betting suites for the first time. Gamble on the go and get paid for the convenience? You bet!Casino Refer-A-Friend BonusIf you enjoy playing casino games online, youll probably want to tell your friends. After all, the more people that play, the bigger the jackpots, and the better the payouts across the board. Whenever you refer a friend, you can get a special referral bonus that gives you a percentage of however much that friend deposits and theyll get the same bonus, too.Some online casinos offer special bonuses for each day of the week. You might get a blackjack bonus on Monday, a slots bonus on Tuesday, a video poker bonus on Wednesday, and so on. These rotate and are often seasonal, so always check out the promotions page at your favorite betting sites.These arent always available, but you can often find an online casino no deposit bonus at your site of choice. These are chips that you get just for signing up, usually worth between $25 and $50, and they allow you to start gambling and winning without investing a dime.Casino bonuses are straightforward, so theres no real mystery about what to expect. Essentially, when you make a deposit, youll either select a bonus from a menu of options or enter casino bonus codes that you find online or at the site itself (under the Promotions tab).This adds money to your account based on a percentage of your deposit, and you then use this money to gamble. Its that simple. While there are terms and conditions attached, the requirements are easy to meet and are explained below.Not all sites require you to enter codes to claim bonuses, but most that do will have their free casino bonus codes posted right on the sites themselves.Entering a promo code while depositing activates the bonus, which then credits your account per the bonus terms and conditions. If youve ever used a promo code for a discount while shopping online, you know exactly how this process works.In the last few years, it has become much more common for online casinos to provide a menu, button, or checkbox for claiming bonus offers, particularly since mobile casino gambling has become so popular.While online casino bonuses let gamblers play more games, make bigger bets, and win more money, there are terms and conditions to be aware of. The three major aspects to understand about bonuses that is, the fine print that actually matters are the following:In most cases, yes. Of course, this depends on you. Whether or not you should accept a bonus comes down to two factors:How often you playHow soon you want your payoutsThe more frequently you gamble, the easier it is to meet the bonus terms, which means that bigger bonuses are in your wheelhouse. If you play less often, you should opt for smaller bonuses so that you can cash out in a reasonable amount of time.If cashing out regularly is of less concern because you prefer to keep your winnings in your online casino account, bigger bonuses shouldnt be a deterrent even for infrequent gamblers.Bonuses are completely optional, so the choice is yours. That said, in our experience, weve found that these online casino promotions are suitable for over 95% of all players.In addition to the casino promotions online gambling sites offer, the top operators also have rewards programs for their members. These programs go by different names, sometimes called VIP programs. When you join such programs, youll get comp points added to your account that allow you to reach certain tiers of membership (i.e. Bronze, Silver, Gold, Platinum, Diamond, etc.).Different tiers give you different casino rewards, ranging from enhanced bonus offers, free entries into slots and blackjack tournaments, waived fees on withdrawals, and more. Signing up is free, and we recommend that every player enrolls to maximize their online gambling experience.The best online casinos often have other gambling markets to choose from, and these each come with their own bonus selections. In most cases, such bonuses and promotions cannot be used across markets. That is, a sportsbook bonus cant be used for online poker, and a casino bonus cant be used for betting on sports.Where can I find the latest casino bonuses for 2020?We're so glad you asked! It is our primary mission in life to provide information about online casino bonus offers that are available right now. The list of online casinos you see towards the top of this page includes each brand's current sign-up bonus.Can I claim bonuses from more than one online casino?Absolutely. There are no policies or regulations that prevent players from taking advantage of as many sign-up or reload bonuses as they want. Just keep in mind that the majority of these offers are casino deposit bonuses that require a minimum financial deposit into your account in order to be eligible to claim the promotion.Do all games qualify for casino bonuses?The answer to this question will depend on the bonus terms and conditions at the online casino at which you are playing. Some bonuses are restricted to a single game while other casinos will assign a value to each game to indicate how much weight it carries towards meeting playthrough requirements. In most cases, the bonus offers almost always apply to slots, primarily because the outcome of slots is based solely on RNG results and not any skill of the player. Games with any decision making or skill typically carry less value towards meeting wagering requirements.Do I have to deposit money in order to claim a bonus offer?Most of the time, yes you do. The majority of online casino bonuses require a minimum deposit and are structured as deposit match offers in which the casino agrees to match a specific percentage of a deposit up to a designated maximum amount. The exception is no-deposit bonuses which true to their name, do not require any deposit.Are online casino bonus offers legit?The answer to this question depends on which online casino you are intending to gamble. Not all online casinos are created equal, and not all operators are legitimate.The online casinos you see on this page have been carefully vetted to ensure their bonuses and promotions are indeed genuine offers. Their wagering requirements are reasonable and attainable, and each of these brands is known for honoring the terms and conditions of their bonus and rewards programs.Are casino bonus codes required?Each casino operates a little differently. Some casinos require bonus codes while others do not. Most of the online casino brands you see on this page do not require a bonus code in order to claim their sign-up bonus offers. However, this is subject to change at any time.If a code is required, you will be prompted to provide it at some point during the deposit process. We recommend that you visit the casino promotions page every single time you log into your account to ensure you never miss out on a new or temporary offer. The brands we recommend here are all industry leaders and since the bonuses are designed to be incentives, they want you to be well aware of any requirements, such as current bonus codes. Share copy and redistribute the material in any medium or format for any purpose, even commercially. Adapt remix, transform, and build upon the material for any purpose, even commercially. The licensor cannot revoke these freedoms as long as you follow the license terms. Attribution You must give appropriate credit , provide a link to the license, and indicate if changes were made . You may do so in any reasonable manner, but not in any way that suggests the licensor endorses you or your use. ShareAlike If you remix, transform, or build upon the material, you must distribute your contributions under the same license as the original. No additional restrictions You may not apply legal terms or technological measures that legally restrict others from doing anything the license permits. You do not have to comply with the license for elements of the material in the public domain or where your use is permitted by an applicable exception or limitation . No warranties are given. The license may not give you all of the permissions necessary for your intended use. For example, other rights such as publicity, privacy, or moral rights may limit how you use the material. Navigation skipped Our Premier Corporate Card program is accepted and respected around the world. Our Corporate Card programs deliver unique value to our clients, combining the benefits of worldwide, footnote * Mastercard acceptance and the strength of Diners Club capabilities that can be tailored to your organizations needs. Compare our One Card and Travel & Entertainment Programs Cards are accepted at more than 50 million Mastercard merchant locations worldwide. One Card Corporate Travel & Entertainment Card Available Available Manage company spending with flexible billing and payment options: CorporateBilling/Payment:Organization receives a monthly invoice for all Cardmember activity from BMO and is responsible for payment. Individual Billing/Payment: Cardmember receives a monthly statement from BMO and is responsible for payment or Cardmember can submit an expense report and the company issues a payment to BMO for all authorized charges. One Card Corporate Travel & Entertainment Card Available Available Monthly payment is due in full on the billing account due date. One Card Corporate Travel & Entertainment Card 27 day payment terms. Late fees will be applied if payment not received in full by next billing cycle. 60 day payment terms. Late fees are only applied after two full billing cycles. Your organization can choose to collect Club Rewards in two ways: Individual rewards: Points earned on eligible purchases can be redeemed by the Cardmember on a wide range of options. Organization rewards: Organizations pool Club Rewards earned by each Cardmember to a central account. The Club Rewards can then be used to subsidize travel costs to benefit the organization. One Card Corporate Travel & Entertainment Card Available Available Cardmembers have access to more than 800 airport lounges around the world. One Card Corporate Travel & Entertainment Card Available Available BMO Spend Dynamics is an online tool designed to help you manage your corporate card program. It offers visibility and control over your companys spend and comprehensive reporting. View current statements and transaction data from any web-enabled device Focus on the data you need most through self-serve analytics and reporting Integrate data with your existing systems One Card Corporate Travel & Entertainment Card Available Available This online corporate reporting tool enables users to build customized reports with a variety of templates, currencies and schedules. Available for eligible clients. Proactively manage delinquency: Identify delinquent cardmembers and generate lists of inactive cards. Monitor policy compliance: Track usage of non-preferred vendors, monitor ATM activity and segment spending by channel. Succeed in vendor negotiations: Track spend by vendor and build your own customized vendor chains. One Card Corporate Travel & Entertainment Card N/A Available A secure and convenient way to pay. Add your Corporate Card to Apple Pay, Google Pay, or Samsung Pay (U.S. only), and start using your smartphone for corporate purchases. Learn More One Card Corporate Travel & Entertainment Card Available Available Compare our One Card and Travel & Entertainment Programs Features Details One Card Corporate Travel & Entertainment Card Worldwide Acceptance Diners Club International cards are accepted at more than 100 million global merchant locations. Available Available Statement and billing options Manage company spending with flexible billing and payment options: CorporateBilling/Payment:Organization receives a monthly invoice for all Cardmember activity from BMO and is responsible for payment. Individual Billing/Payment: Cardmember receives a monthly statement from BMO and is responsible for payment or Cardmember can submit an expense report and the company issues a payment to BMO for all authorized charges. Available Available Payment terms Monthly payment is due in full on the billing account due date. 27 day payment terms. Late fees will be applied if payment not received in full by next billing cycle. 60 day payment terms. Late fees are only applied after two full billing cycles. Club Rewards Your organization can choose to collect Club Rewards in two ways: Individual rewards: Points earned on eligible purchases can be redeemed by the Cardmember on a wide range of options. Organization rewards: Organizations pool Club Rewards earned by each Cardmember to a central account. The Club Rewards can then be used to subsidize travel costs to benefit the organization. Available Available Airport lounge access Cardmembers have access to more than 1,500+ lounges and experiences, 140+ countries and territories, 700+ cities, 100+ lounge experiences, and 30% more airport lounges. Available Available BMO Spend Dynamics BMO Spend Dynamics is an online tool designed to help you manage your corporate card program. It offers visibility and control over your companys spend and comprehensive reporting. View current statements and transaction data from any web-enabled device Focus on the data you need most through self-serve analytics and reporting Integrate data with your existing systems Available Available Diners Club Global Vision This online corporate reporting tool enables users to build customized reports with a variety of templates, currencies and schedules. Available for eligible clients. Proactively manage delinquency: Identify delinquent cardmembers and generate lists of inactive cards. Monitor policy compliance: Track usage of non-preferred vendors, monitor ATM activity and segment spending by channel. Succeed in vendor negotiations: Track spend by vendor and build your own customized vendor chains. N/A Available Digital Wallet A secure and convenient way to pay. Add your Corporate Card to Apple Pay, Google Pay, or Samsung Pay (U.S. only), and start using your smartphone for corporate purchases. Learn More Available Available Our cutting-edge online tools break down your organizations data to help identify opportunities and trends. Your professional expense management team is available by phone and online 24 hours a day, every day of the year. Our innovative spend management tools allow your organization to customize card usage at the account level. Get Started Your Diners Club benefits comes with a Priority Pass airport lounge membership. Simply register with Priority Pass using your Diners Club card to enjoy exclusive access to a network of 1,500+ airport lounges and experiences worldwide. Sorry, but our site is currently unavailable.Please call us at 1-877-263-5018 for assistance or information. Dsol. Notre site est inaccessible pour le moment. Composez le 1-877-263-5018 pour obtenir de l'aide ou de l'information. Reference ID: 11.8e794668.1748628816.3b649f52 Established in 1950, Diners Club International became the first multi-purpose charge card in the world, launching a financial revolution in how consumers and companies pay for products and services. Today, Diners Club is a globally recognized brand serving the payment needs of select and affluent consumers, offering access to more than 1,500 airport lounges and experiences worldwide, and providing corporations and small business owners with a complete array of expense management solutions. With acceptance in more than 200 countries and territories*, millions of merchant locations, and access to more than 1.2 million cash access locations and ATMs, Diners Club, as a strategic partner of the Discover Global Network, is uniquely qualified to serve its cardmembers all over the world. Diners Club International offers access to millions of amenities and premium Wi-Fi hotspots around the world. Diners Club International is accepted at millions of global merchant locations**. Diners Club International knows what it takes to be a successful world-class employer, attracting the best talent, and providing rewarding, satisfying careers. We have always had an entrepreneurial and curious spirit. We encourage authenticity, approachability, and a global perspective in all that we do. As one of the most recognized brands in global financial services, we're excited about the prospects of continuous growth and success for our business and our people. Ready to answer your questions Mon-Fri, 9AM-5PM CST. Follow this link for Community User Rules: Interested in joining the Club? View our job listings here: *Based on transaction data collected from 2019 through 2023**Based on data provided to Discover by merchants, acquiring institutions and other third parties as of December 31, 2024. Generosity doesnt rely on grand gestures; it begins with the simplest acts. In celebration of 75 years, every time our Clubmembers use their cards on 7 May, well donate a meal to emergency food relief1. 1Every time a Clubmember uses their Diners Club card on 7 May 2025, Diners Club International will donate a meal to WCK, up to $750,000. Sorry, but our site is currently unavailable.Please call us at 1-877-263-5018 for assistance or information. Dsol. Notre site est inaccessible pour le moment. Composez le 1-877-263-5018 pour obtenir de l'aide ou de l'information. Reference ID: 11.c4794668.1748628823.3d1dbf88 Your Diners Club benefits comes with a Priority Pass airport lounge membership. Simply register with Priority Pass using your Diners Club card to enjoy exclusive access to a network of 1,500+ airport lounges and experiences worldwide. {{lounge.airportCode}} {{lounge.terminal}} Hours: {{lounge.openingHours}} {{lounge.category}} {{lounge.loungeStatus}} {{lounge.airportName}} ({{lounge.airport_code}}){{lounge.Terminal}} {{lounge.gateZone}}{{lounge.gateLocation}} {{lounge.guest_fee_rate}} {{lounge.guest_currency}} {{lounge.loungeStatus}}{{lounge.openingHoursDetail}} {{lounge.telephone}} Diners Club has emerged as one of the major credit card platforms offering access to world-class lounges located all around the world. Whether youre a frequent flyer or just looking for a more comfortable travel experience, you can buy a Diners Club card membership and enjoy various benefits at airport lounges.So lets read about Full Guide to Diners Club Airport Lounge Access. Interestingly, Diners Club is a part of the rapidly growing global payments network i.e., Discover Global Network. In this detailed guide, we have got you covered with everything you need to know about accessing these luxurious retreats with your Diners Club card. Diners Club airport lounge access is a privilege that comes along with Diners Club card membership. Cardholders can enjoy access to more than 1300 lounges located at various airports all around the world. Offering an exotic sanctuary away from the boisterous airport terminals, these lounges come with a range of benefits that surely enhance your travel experience. Be it comfortable seating, complimentary food and beverages, Wi-Fi connectivity, business centers, shower facilities, or certain premium services, Diners Club airport lounges cater to requirements of all types of travelers. Since Diners Club lounge access is meant for both leisure and business travelers, this membership becomes beneficial for individuals and corporations. Diners Club airport lounges can be found at various airports located all around the globe. Therefore, its convenient for you to access these exclusive spaces and enjoy a great retreat. Here is a list of Diners Club airport lounges. These are some of those numerous locations: Air France Lounge, John F. Kennedy International Airport, Terminal 1 Air India Maharaja Lounge, John F. Kennedy International Airport, Terminal 4 ANA Lounge, Osaka Kansai International Airport, Terminal 1 Air France KLM Lounge, Toronto Lester B. Pearson International Airport, Terminal 3 Ahlein Premium Lounge, Cairo International Airport, Terminal 2 Ambassador Transit Lounge, Singapore Changi International Airport, Terminal 2 Ambassador Transit Lounge, Singapore Changi International Airport, Terminal 3 Al Mubarakiya Lounge, Kuwait International Airport Lounge, Terminal 4 Air China Premium Lounge, Guangzhou Baiyun International Airport, Terminal 1 Apart from these lounges, here are some of the other major lounges where you can gain access through your Diners Club card membership. The Club ATL Lounge located at HartsfieldJackson Atlanta International Airport, Concourse F (inside security) can be accessed by Diners Club card holders. You need to go to the mezzanine level and follow the indications provided for the lounge access. The lounge remains open from 6:00 AM 10:00 PM on a daily basis. You can access the lounge 3 hours before the scheduled departure time of your flight. Entry for children up to 2 years of age is free. These are the lounges at Dubai International Airport that allow entry to Diners Club card members. Ahlan Business Class Lounge, Terminal 1 Concourse D Ahlan Lounge at B, Terminal 3 Ahlan Lounge at Gate A1, Terminal 3 Air France KLM Lounge located at Washington DC Dulles International Airport, Concourse A is open to Diners Club card members. Once you cross the security area, you need to proceed close to the Air France boarding area around Gate 22 where you will find the lounge. This lounge operates as per the following schedule: Sunday 7:00 AM 3:00 PM 6:00 PM 9:00 PM Monday 7:00 AM 3:00 PM 6:00 PM 9:00 PM Tuesday 7:00 AM 3:00 PM 6:00 PM 7:00 PM Wednesday 7:00 AM 3:00 PM 6:00 PM 9:00 PM Thursday 7:00 AM 3:00 PM 6:00 PM 7:00 PM Friday 7:00 AM 3:00 PM 6:00 PM 9:00 PM Saturday 7:00 AM 3:00 PM 6:00 PM 7:00 PM Diners Club members can access the following lounges at Miami International Airport: Turkish Airlines Lounge at Central Terminal, Concourse E Turkish Airlines Lounge at South Terminal, Concourse H Al Maha Lounge at Doha Hamad International Airport is accessible through Diners Club membership. The lounge remains open 24X7. This is a premium lounge that also features separate family rooms and other top-notch amenities for the comfort of discerning travelers. Gaining entry into a Diners Club airport lounge is simple. Heres what you need to do: This is the first step wherein you need to enrol in a Diners Club card type based on your choice and preferences. You can visit the Diners Club website or even contact their customer service department. It is important to check that your card offers the lounge access benefit. Please also bear in mind to go through the terms and conditions in detail. You need to activate your Diners Club airport lounge access by registering your card either on the Diners Club website or through the Diners Club Travel Tools Mobile App. This lets you enjoy a hassle-free lounge access experience. Browse through the list of Diners Club airport lounges available at the airport you will depart through or you will arrive at. The Diners Club website or App must be referred to in order to find the information about lounges. When you reach a lounge, show your Diners Club card to the lounges front desk staff. Once they verify your membership status or eligibility, you will be provided with access into the lounge. Once you gain entry into the lounge, its all yours. Enjoy the amenities and services available. You can enquire about premium services such as food, business center, conference room, shower, spa etc., from the front desk staff and pay the related charges if you wish to access any of them. Just follow these steps and you will have a great time before catching your flight. Diners Club offers different card types according to each and every country. If you wish to explore the cards, you can select your country from a list provided on its website. Here are the types of Diners Club cards available in the USA. Consumer Cards Diners Club Card Premier Diners Club Card Elite Professional Cards Diners Club Card Carte Blanche Card Corporate Cards Diners Club One Card Diners Club Corporate Travel & Entertainment Card Diners Club Corporate Travel Account Diners Club Corporate Event Card Diners Club Multinational Corporate Card Program Thus, you can read about these cards in detail on the Diners Club website and choose the one that suits your travel preferences the most. Interestingly, multiple options in the corporate category allow you to make a suitable choice if you often keep traveling for business purposes. Each and every Diners Club airport lounge is known for its outstanding facilities and services. Here is what you can enjoy at Diners Club lounges: Lounge seating is designed keeping in mind the utmost comfort for travelers. You will find plush chairs and sofas that offer you a cozy space to relax and unwind. You can choose from a fine selection of complimentary food and beverages. Some of the lounges may also offer premium food and drinks on a chargeable basis. All in all, travelers with different tastes and preferences will definitely find nice meal options. You can easily stay connected with your office colleagues, boss, or clients. Complimentary Wi-Fi access allows you to work on your laptop. Some of the lounges also offer business centers, conference rooms, workstations, etc., where you get separate sections to hold meetings. You can also watch your favorite shows. You will find a separate shower area at any of the Diners Club lounges. If you have a connecting flight, you can use the shower facility at a lounge to freshen up and get recharged before proceeding ahead. Relevant charges may be applicable. Almost all the lounges are equipped with entertainment features like televisions, newspapers, magazines etc. You will even find spa services at some lounges. Such amenities are a good option to set your mood and mind on the go. The Diners Club Mobile App acts as your ready reference and provides support 24/7. You can look for Diners Club resources and seek travel assistance from all around the world. The Diners Club Travel Tools Mobile App shows: A lounge locator feature that helps find lounges from a wide list. An ATM locator feature so that you can easily look for the nearest ATMs or other major cash access locations where Diners Club cards can be used. Access to privileges that bring you on the basis of your country. City guides that help you explore what a specific city has to offer. An option to contact the customer care department, no matter which part of the world you belong to. On the whole, Diners Club card lounge access membership is beneficial if you keep traveling frequently. Even if you dont, you will still find this card a suitable option for your travel needs. You can explore the list of cards available for your country on the website of Diners Club. Once you purchase a card, you can explore the partner lounges that can be accessed through it. Using the Diners Club Travel Tools Mobile App is highly recommended as it helps you gain insights into vast information related to lounges, city guides, ATM locations, and much more. You can even contact their customer service team through the App at any time while sitting at any corner of the world. So, get all set to purchase the most appropriate Diners Club card for your travel requirements. Read through answers to some of the most commonly asked queries on Diners Club Airport Lounge Access. Is Diners Club airport lounge access available to everyone? Diners Club lounge access is available to both leisure and business travelers. However, the level of access depends on the type of card. Can I bring a guest to the Diners Club lounge? You are advised to check the specific lounges policy in case of guest access. Some Diners Club lounges allow guests on a complimentary basis, while others may charge an extra fee for the same. Does Diners Club include a Priority Pass? Priority Pass mobile app may be available to some Diners Club card holders. You are suggested to gather insights through the website of Diners Club. Contacting their customer service team is also a suitable option. Are Diners Club airport lounges available at all airports? Diners Club airport lounges may not be available at each and every airport. But it has a huge network of lounges available at many of the major airports around the world. Who can access Diners Club lounges? Diners Club airport lounges can be accessed by cardholders whose cards have the lounge access feature. They are allowed to visit these lounges regardless of the airline they are flying with. Is Diners Club airport lounge access transferable between different Diners Club cards? Lounge access benefits may not be transferable as they are generally associated with the specific Diners Club card. Nonetheless, you must be aware of the terms and conditions related to your card.

Diners club credit card. Hdfc diners club international credit card lounge access. Hdfc millennia diners club international credit card lounge access. Hdfc millennia diners club international credit card lounge access list. Diners club card nederland. What is diners club international credit card. Diners club lounge access limit. Hdfc diners club international credit card lounge access list. Diners club kaart. Diners club international credit card limit. Hdfc millennia diners club international credit card lounge access review. Diners club international. Hdfc diners club privilege credit card international lounge access.